G G 70325.

Club International

VOLUME 13
NUMBER 4
PUBLISHED BY
PAUL RAYMOND

[redacted]
ITALY Lire 7300
FRANCE Francs 35
GERMANY DM 14.80
SPAIN Ptas 490
AUSTRIA AS 60

9sp

BOND BEAUTIES NUDE SPECIAL!

CLUB UNCOVERING AGENTS: 'NEVER SAY IT CAN NEVER BE DONE'

PLUS THE BIGGEST ALL-COLOUR POLAROID SECTION IN THE U.K.

The Fabulous

La Vie en ROSE

Cabaret Showbar

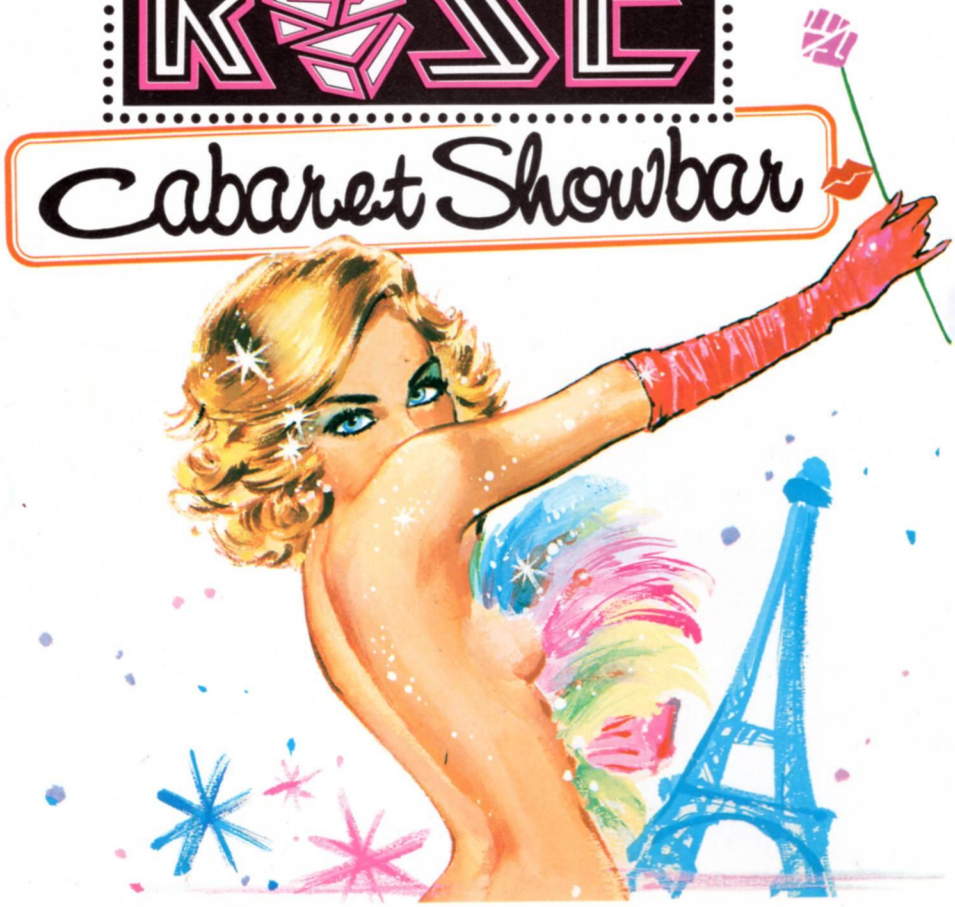

Great New
International Floorshow

Two Shows Nightly 9 & 11

Paris After Dark

Europe's Most Beautiful Girls
Fabulous Specialities Sensational Attractions
plus Guest Acts from The World of Showbusiness

COCKTAILS · CABARET · DANCING

DINNER AVAILABLE THROUGHOUT THE EVENING

OPEN 7.30 - 2.am

LA VIE EN ROSE GREAT WINDMILL STREET LONDON W1

01·437 6312 01·437 8380

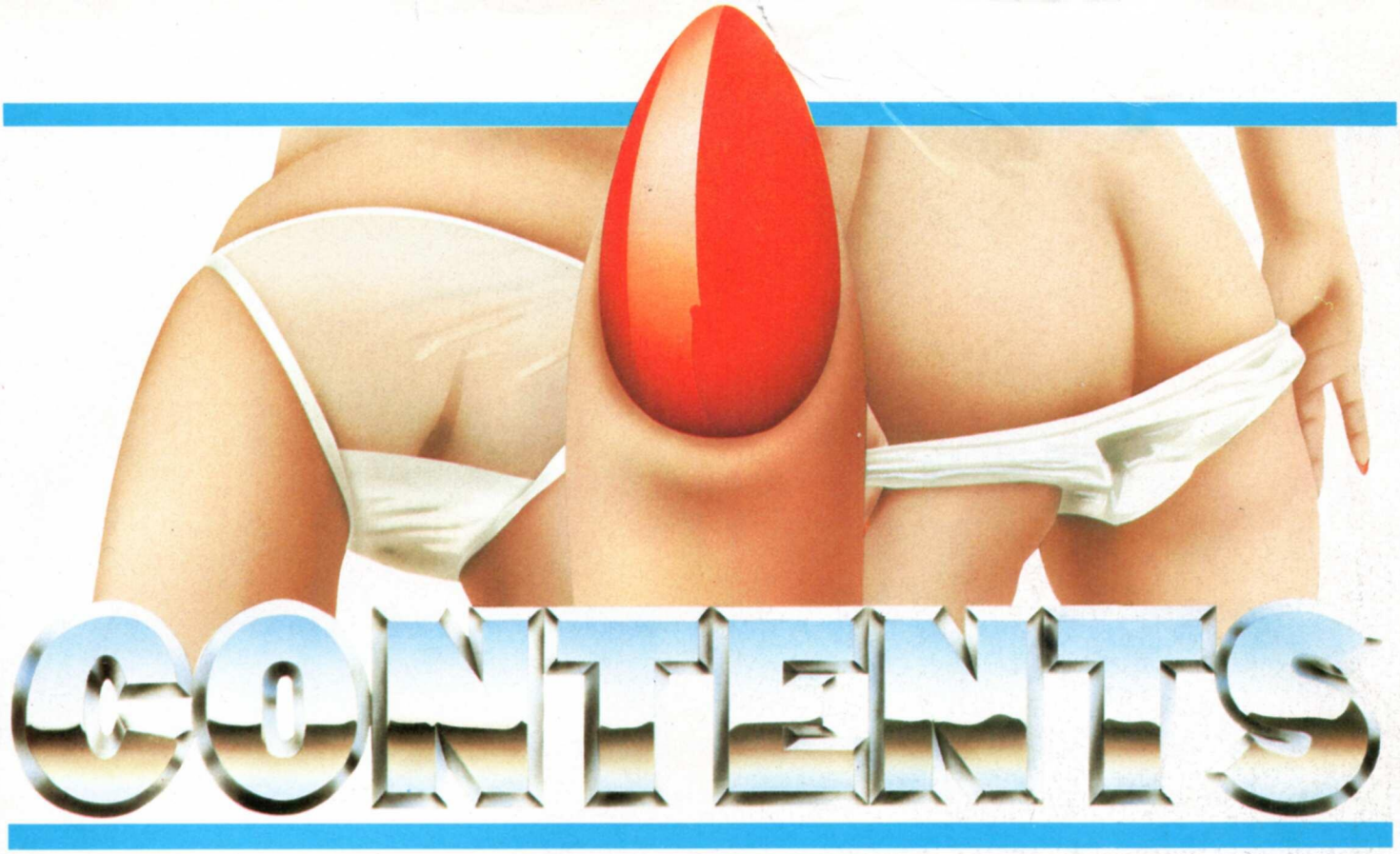

CONTENTS

CLUB INTERNATIONAL Volume 13: Number 4: Price £1

TOO HOT TO TROT — **Page 4**
Motoring

ORIENTAL SPICE — **Page 8**
Photos by Fanny

COCK-A-DOODLE-FUCK — **Page 16**
By J Muirhead

LAURA — **Page 22**
Photos by Rupert Daines

HI, I'M CANDY — **Page 30**
Candy Samples

TRACY — **Page 34**
Photos by Rupert Daines

READERS' WRITES — **Page 44**
Your Letters

Page 46 — **SALLY**
Photos by Fanny

Page 58 — **CELEBRITY SPOT**
Star Nudes

Page 66 — **HELL'S ANGEL**
Photos by Rupert Daines

Page 74 — **AFFECTIONATELY YOURS**
Your Private Polaroids

Page 86 — **VIRGINIA**
Photos by Rupert Daines

Page 96 — **CLUB CLASSIFIED**
Small Ads

Publisher: Paul Raymond; **Editor:** Roger Cook: **Assistant Editor:** Jimmy Mejka; **Art Director:** Ian Midson; **Assistant Art Director:** Steve Bere; **Editorial Assistant:** Juliette Malagodi; **Art Assistant:** Paul Elmes; **Advertisement Director:** James Macleod; **Circulation Director:** Mike Stall; **Chief Executive and Legal Advisor:** Carl Snitcher

Published by Paul Raymond Publications Ltd, 2 Archer Street, London W1V 7HE. Tel: 01-734 9191. Filmset by Crawley Composition Ltd, Crawley, Sussex. Colour by Colorscan, High Wycombe, printed Web Offset by HunterPrint Group Plc, Radlett, Herts. Fiction; all characters are fictitious and there is no intended reference to persons either living or dead. This periodical is sold subject to the following conditions: namely that it shall not, without the consent of the publishers first given, be lent, resold, hired out or otherwise disposed of in a mutilated condition or in any unauthorised cover by way of Trade or affixed to or as part of any publication or advertising, literary or pictorial matter whatsoever. All contributions, including colour transparencies or photographs submitted to the magazine are sent at the owner's risk, and while every care is taken, neither Paul Raymond Publications Ltd, nor its agents, accept liability for loss or damage. Distributed by COMAG, Tavistock Road, West Drayton, Middlesex UB7 7OE (West Drayton 4405). Telex 8813787 COMAG G. © April 1984.

TOO

America's love affair with the Chevrolet Corvette started back in the mid fifties and it's still going strong. Not everyone wants to keep them original, as you can see from Rick Dyer's rather extreme example!

By Andrew Morland

HOT TO TROT

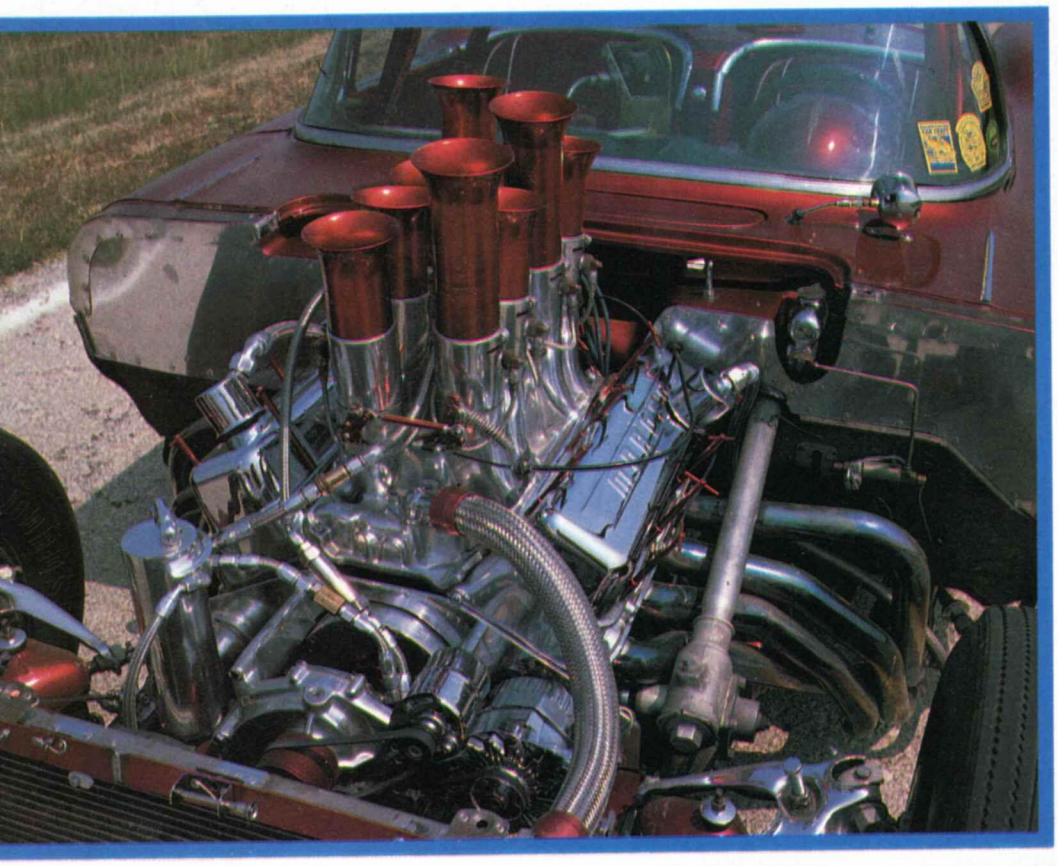

At last year's Car Craft Street Machine Nationals, held at Springfield, Illinois, this superb Corvette was shown by Rick Dyer. To the horror of the residents and police of Springfield, over 5,000 Street Machines converged on the town this year, together with thousands more spectators and enthusiasts. The three-day event was centred on the large Illinois State Fairground on the edge of town; where the organisers had intended that the Street Machines could

'cruise' away from public roads.

Rick's Corvette is 'Pro Street' which is part of a recent phenomenon in the Street Machine movement and powered by a 467 cubic inch engine with a deep port aluminium head and Kinsler injection. This fed a 460 turbo transmission with a 55 converter to a 5.57 ratio Chrysler Dana axle. The car sits on Weld Wheels with 15/33 Goodyear Eagles on the back and 7/10 Moroso at the front. Underneath there is a complete louvered and polished belly pan. The car was previously owned by Mori Roso senior of Indy 500 fame and has had a distinguished drag racing career. Time for a standing quarter mile is 9.46 seconds with a terminal speed of 142 mph. To give a comparison, a Lamborghini Countach does a quarter mile in 14.1 seconds. In 1982 the Corvette was ISCA class champion and was also winner at Gainsville, Florida. ♣

"I'll tell you what numbers 38 and 39 were, dummy! Sodding wood-worms!"

Photographs by Fanny

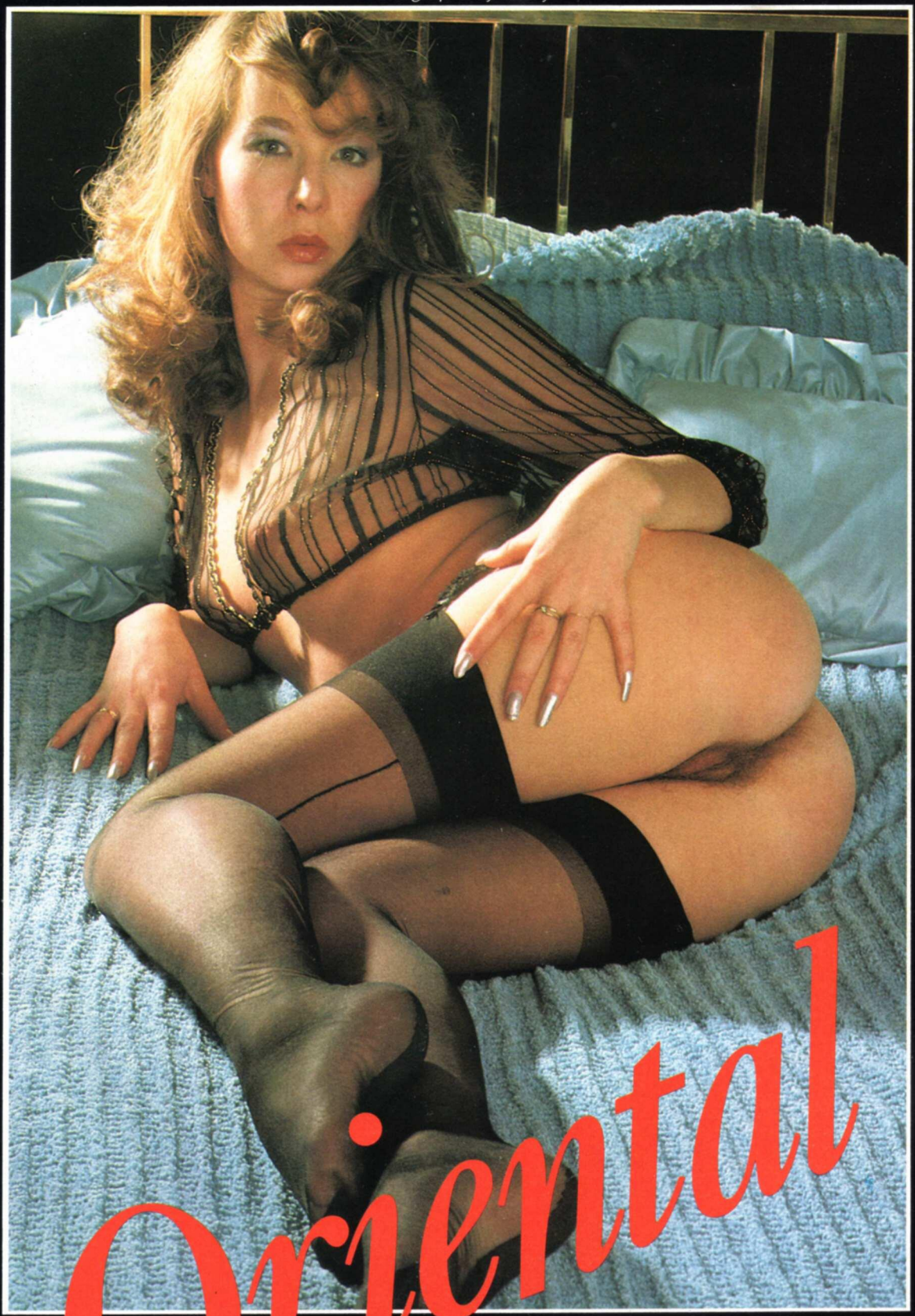

Oriental Spice

SILVER

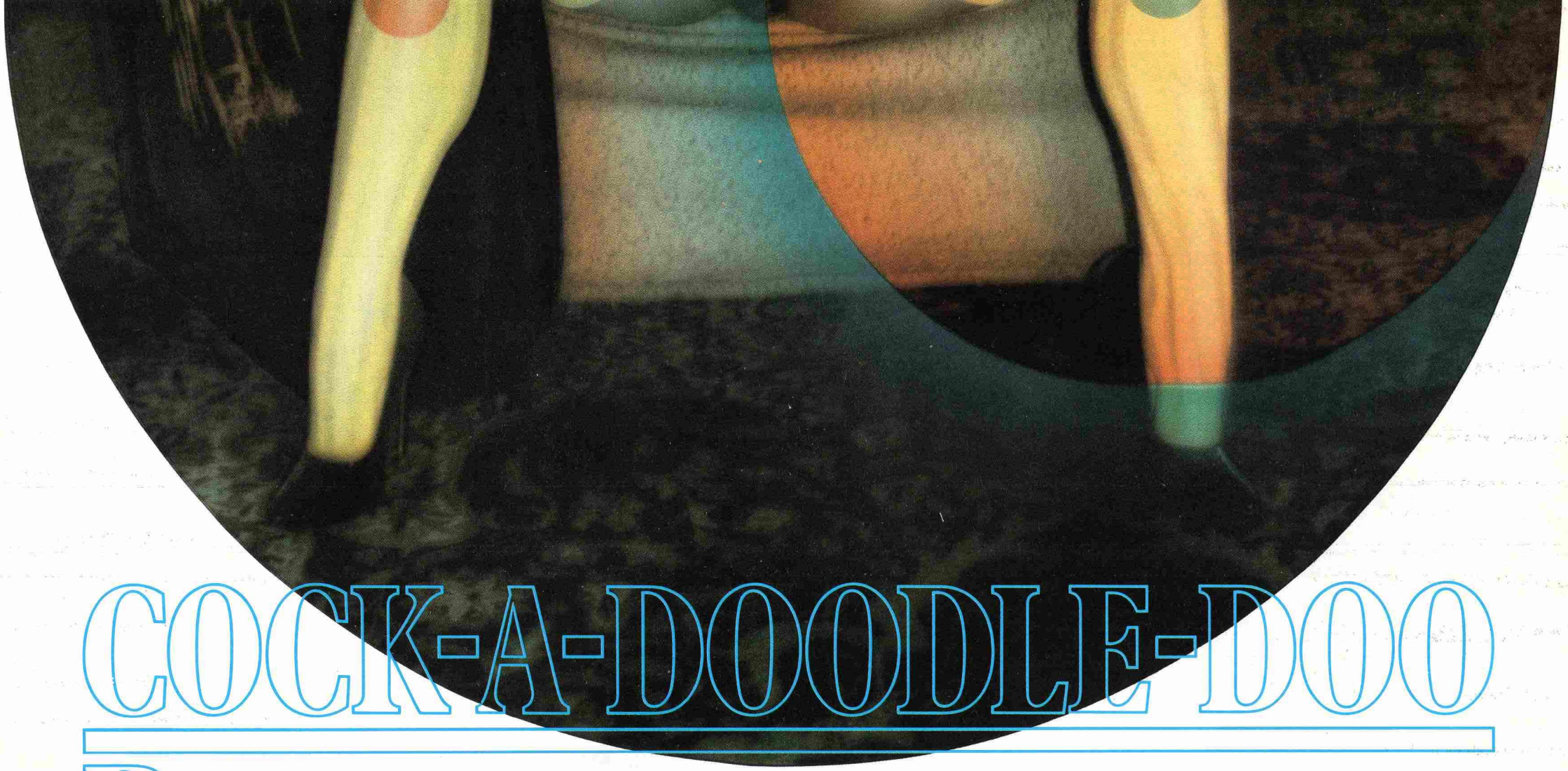

COCK-A-DOODLE-DOO

Believe me, it's a bleedin' cold world when your pockets are empty, take it from one who knows. Fortunately, however, I'm a born winner, so I was saved from a fate worse than death by a 59-year-old widow who took me between her sheets, wrapped me in her arms, let me fuck her and gave me a home for a while.

Like all good ponces, I became bored very quickly and found myself dreading my starring role each night. Even with my eyes shut, fucking the old bitch was like dipping my wick in a bucket – I never felt the sides. It also brought old age home to me – I imagined myself old, raddled, panting and puffing and trying desperately to get my prick up some little virgin. After four months of Beryl plus an insatiable appetite for young cunt, I ditched the poor bitch and tried to find a new benefactor.

Life with Beryl had been cosy and warm. I had the use of her car, plenty of notes in my pocket – but I had to fuck her every morning and every night, otherwise she'd throw a moody.

Ditching the old faggot – well she wasn't that bad, at least she liked a good muffing occasionally, which was quite exciting – was relatively simple. I just arrived home for dinner one evening with this young dolly I'd been screwing in the afternoon. Over dinner I announced that we were planning to become man and wife. Being far too dignified and shocked to say much, Beryl disappeared into the kitchen in a flood of tears.

The next few weeks were relatively hard – on my cock! I went from one warm bed to the next, never really finding the security and satisfaction that Beryl had bestowed on me. In many ways I missed the old tart, it was probably the motherly side of her I missed and those big bazookas I used to nestle in at night.

The weeks which followed saw me established in a bedsitter in Battersea. Of course it was sordid, but the landlord lived down the road, there were two rather fascinating tarts in the room opposite and a young whore downstairs, so I was set up for crumpet.

I didn't know what it was to support myself, there had always been some cock sucker around to help me out. Alas, I had changed. I wanted more from life and my poncing days were gone. I was going to make it big! Or so I thought.

There's nothing special about me. I like wine, women and song. In between all that, I'm an eager muff diver! Give me a nice juicy crumpet between my teeth any day, as opposed to the old fashioned fuck. Provided I get plenty of sex, food and wine, I'm a great guy. Starve me of any one, and I turn into a chain smoking, frustrated prat who really isn't worth the time of day.

I met Billy in a Club in the West End. She was sensational in every way, but her greatest

I PICKED HER UP AND CARRIED HER OFF TO THE BEDROOM. I KNEW I WANTED HER

attribute was the fact that she could dance like a snake. The actual Club was a disaster, most of the wankers wanted nothing more than a screw for the night – there was certainly no intelligent female life there. The chinless wonders – with their hair just managing to touch the top of their laundry stiffened collars, horned rimmed glasses, etc, jigging around the place like a cartloads of queens – were in abundance. They really did think their arse's were dripping in diamonds – and the odd thing is they'd be nothing without Daddy's bank balance and mummy's connections.

When I asked Billy for a smooch, she practically fell into my arms, pushing her warm soft body against me without any warning. From her eyes and the feel of her flesh, I knew she was well and truly away. Her pretty young snatch was asking for it. Beneath the dress I envisaged that golden box, the lips parting and the vagina just crying out to be licked or fucked.

Within the space of a few sentences, Billy told me she'd been coming to the Club for years but that she'd never seen me around before. At the same time she nicknamed me *Babyface*! I blushed, but was secretly dazzled by the new name. Wait till she sees my other smiling face when I bury my prick in her cunt, I thought, as I danced closer and became more and more enthused by the idea that I might score.

The invitation back to her flat came within half an hour. Billy was loaded, no-one with less than half a million buys a beautiful flat in Baker Street.

'I live here with my sisters, so you'll have to excuse the place if it's untidy. I think they're out so we'll have the place to ourselves.'

The flat was huge, she poured us both a drink then we sat down on the sofa. She lost no time in undressing herself, then helping me off with my clothes. I'd heard about women being fast, but this one was streets ahead of everyone. Billy was different from the average woman, she seemed a lot more sensitive, but I'd gathered by then that she was a whore!

Two or three kisses later, she shut the whole world out of her mind and was drifting away on a cloud of excitement. Given a few strokes in the right place, she trembled like a bird. I picked her up and carried her off to the bedroom. I knew I wanted her.

Laying her on the bed, I began to stroke each fascinating part of her. Women were beautiful creatures, their bodies as well as their minds had been a constant source of fascination to me.

Reacting like any other woman, she seemed more dominant than feminine. I found myself wanting to tempt her excitement beyond all extremes, then I would make her wait like a dog for its food until I was ready to take her. Touching every part of her, she moved down so that she was lying directly beneath me. A quick movement and she pulled my head down to her breasts, then whispered a few obscenities in my ear. I moved toward her, probing, then falling into a rhythm with her. It was a slow rhythm that sent her mad with excitement. I knew my prick would get her going and I wasn't wrong. She cried beneath my body, sighing at first, then clenching her fists and slithering up and down on the sheets so that the rub of my prick was stimulating her quim. When she finally came to orgasm I increased the pressure of my prick on her and she fell out of the orgasm like a dead bird falling from the sky.

Then it was my turn to have a little bit of pleasure. I went down on her, kissing and sucking to my heart's content. At first she tried to wriggle away, longing to escape from my tongue, but each time I managed to recapture my position until her quim rose up like a bulb bursting through the earth. I brought her off so many times that eventually she fell into a deep sleep. She seemed attracted to me and I couldn't figure out why; I knew my performance had been good but it wasn't exceptional!

The next day I returned to Billy's flat. As she opened the door she flung herself toward me. I knew I would have to do my 'can't live without you darling', act, so I reciprocated by feeling inside her negligee and along her soft naked thighs, then up toward her pussy, which was already wet. As I was just about to go down on her she grabbed hold of my shoulders and started to laugh. If there's one thing that put's a fellow right off it's a woman laughing at him.

'Listen, Mr Niceguy, would you like a job as a chauffeur for a week? My brother's got trouble with the law and needs a week off, this bird he works for is something else. Don't suppose you'll get your end away there, she's married to a rich Arab but it would help my brother out and you said you were looking for a job!'

Any bird with money was tempting to me and this one sounded a wow! It was arranged within seconds on the telephone. I did rather feel that Billy was a bit jealous, but I told her it would do her good to do without me for a while.

The minute I saw Alexandra, my cock rocked in its nest! She was fucking beautiful. I was mortified, so much so that I couldn't have moved, not even to fuck her. There were always very vivacious women in my world but this one had everything. She reeked of money in the most delicious way, my mouth was watering, my prick quivering and my balls were doing a cha-cha in my Y-fronts.

It was winter and Alexandra was wrapped in mink. I opened the door of the Rolls and watched as she elegantly stepped inside. How I would have loved to have been there with her, to hold her quim as we drove along, or to gently finger her hairy cunt lips.

Closing the door of the car, I wondered why the hell I'd been given this gift from heaven. After all, one minute I was screwing some little wealthy whore, the next minute I was standing in for her brother who was facing three years in the nick for 'receiving'. He must have been out of his mind to lose a job like this one, after all Alexandra was amazing.

Her full name, as I discovered, was Alexandra Coquill. She had married a wealthy businessman whose name was unpronouncable. They lived on a rather exclusive estate in Weybridge, there were no children and plain Mr Coquill was often away on business.

As I drove towards Hammersmith, I could hardly take my eyes off her. Beyond knowing that she was filthy rich I knew nothing more. It was Friday the thirteenth,

'Captain's log, star date 13.12.84.'

continued on page 56

"I thought they were joking when they asked me to take a computer test to find my perfect partner..."

'Me? Meet someone through a computer? I meet people at work, through friends...' I thought. But did I?

How many new people had I met in the last year? Very few... and those weren't in any way special. Dateline said if I completed their **Free Matching Test,** their computer would search through the personality profiles of tens of thousands of other Dateline members to find someone who was right for me. Then if I wanted, the Dateline computer would run for one year to introduce me to as many people as I would like to meet. Many would be living in my area; people with whom I'd have a lot in common... someone my own age... who liked the same things I liked... to go to the places I wanted to go... had similar interests. Someone who I'd really like to meet... who would would like to meet me. And they did!

How long has this been going on?

14 years ago Dateline introduced this new concept into the lives of millions of single men and women. Now they are more in demand than ever, and are happy that they have helped so many people, not just through love and marriage, though their success rate is high, but simply through giving people like me the chance to meet and expand their social lives. **If you would like to see how it could work for you...**

Take this free test today!

If you're over seventeen, simply complete the details in the coupon below, telling them what you're like and what you want, and they'll send you, **COMPLETELY FREE and without obligation,** the name and a description of your ideal partner. **PLUS** a full colour brochure telling you how Dateline works, and much, much more about Dateline introductions. Now's your chance! **Mail the coupon today to:**

Dateline International,
23 Abingdon Rd.,
London, W8
01-938 1011

CONFIDENTIAL

I am over seventeen and would like you to send me completely free and without obligation, a description of my ideal partner. Plus a free full colour brochure. And lots more information about Dateline. I enclose two first class stamps.

1. Start here by ticking the two photos that appeal to you most.

2. Do you consider yourself:

- ☐ Shy
- ☐ Extrovert
- ☐ Adventurous
- ☐ Family type
- ☐ Clothes-conscious
- ☐ Generous
- ☐ Outdoor type
- ☐ Creative
- ☐ Practical
- ☐ Intellectual

3. Indicate which activities and interests you enjoy by placing a '1' (one) in the appropriate box. If you dislike a particular activity, write a '0' (nought) in the box. If you have no preference, leave the column blank.

- ☐ Pop music
- ☐ Fashion
- ☐ Pubs and clubs
- ☐ Sport
- ☐ Pets
- ☐ Folk music
- ☐ Jazz
- ☐ Travelling
- ☐ Cinema
- ☐ Good food
- ☐ Politics
- ☐ Classical music
- ☐ Art/Literature
- ☐ Live' theatre
- ☐ Science or technology
- ☐ Creative writing/painting
- ☐ Poetry
- ☐ Philosophy/Psychology/Sociology
- ☐ History/Archaeology
- ☐ Conversation

Your Sex ___ put M or F **Your Height** ___ ft. ___ ins

Your Age ___ yrs **Age you would like to meet** ___ MIN ___ MAX

Christian Name _____

Surname _____

Address _____

_____

_____

Nationality _____ **Religion** _____

Occupation _____

Dateline

Send today to:
Dateline, Dept (B16)
23/25 Abingdon Rd.
London W8.
01-938 1011

'It's no use going with her Pete, you're hungry for it again in an hour!'

Finally On Film

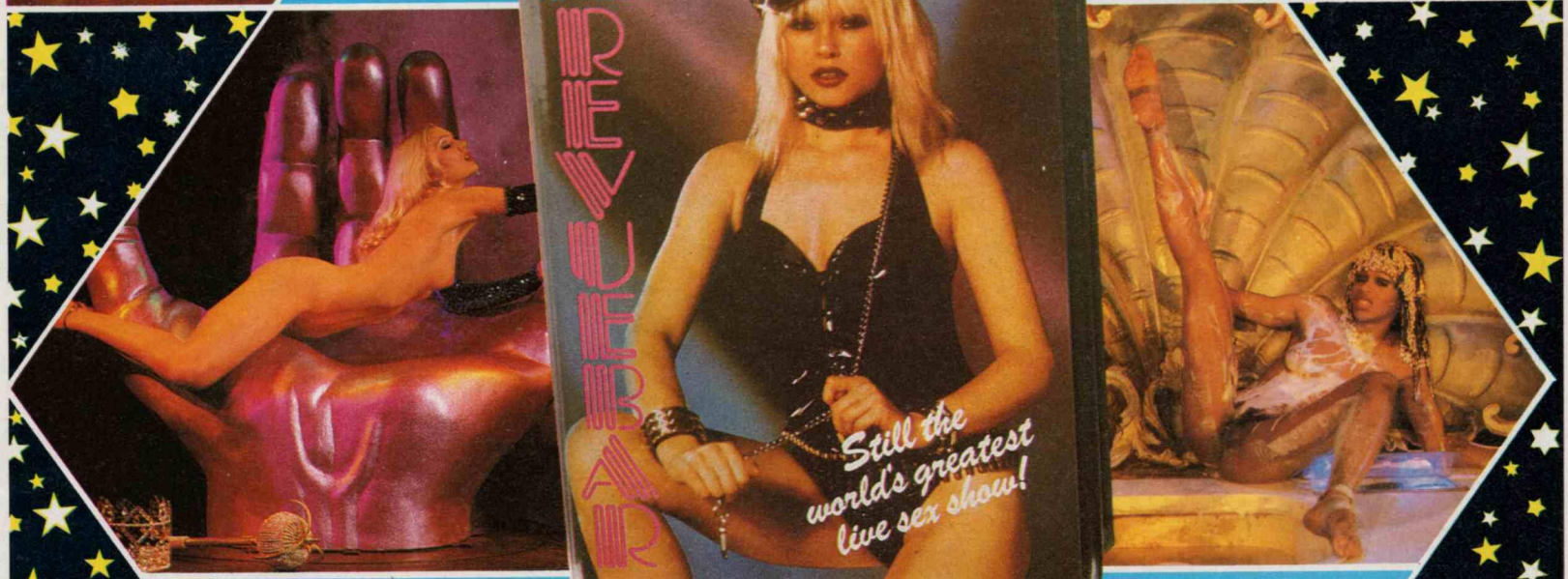

Last November, for the first time in its 26 year history, Paul Raymond permitted cameras into the Revuebar to witness in its entirety what must be the most unique and extravagant live sex show in the world. Don't miss this extraordinary experience.

To: Electric Video, 41 Paddington Street, London W1. 01-935 7288

Please send me ..... Revuebar tape(s) at £39.95 each. I am over 18 years of age.

I enclose cheque/postal order to the value £..... made payable to Electric Video Ltd.

Name .....

Address .....

.....

.....

Tick

☐ VHS ☐ BETA ☐ PHPS 2000

DEALERS PHONE HOTLINE 01 935 7288 FOR TERMS
Credit card holders for priority ordering ring 01-487 5180

Signature .....

Card no. .....

Amount to be debited .....

Tick card BARCLAYCARD VISA AMERICAN EXPRESS DINERS CLUB INTERNATIONAL

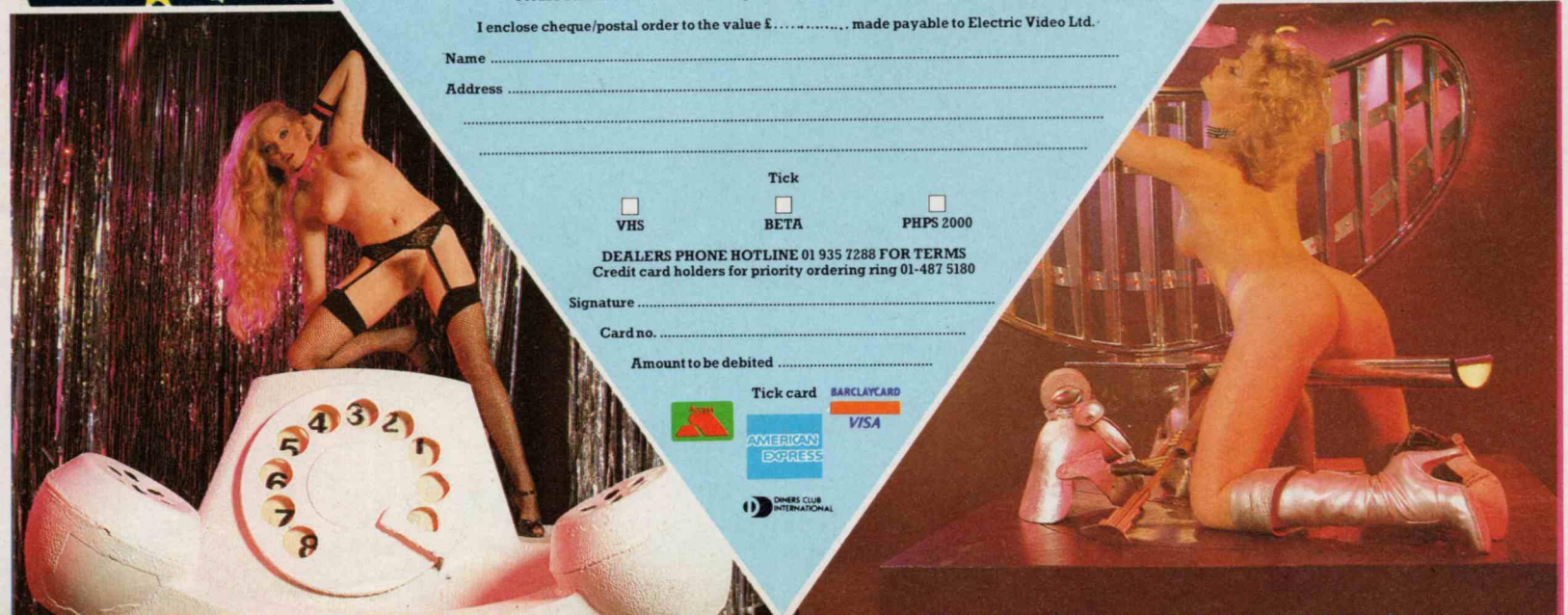

Laura

Photographs by Rupert Daines

HI, I'M CANDY

***Candy Samples*, the *grande dame* of American porn, has been hired by *Club International* to deal with readers' sexual and emotional problems – in her own big-hearted, big-chested fashion! More renowned for flashing her incredible 54-inch tits in skin mags and doing unspeakable things on stag loops than putting pen to paper, Candy is capable of turning her hand to more than hard cocks.**

Hi Candy: I'm a soldier's wife, and during my husband's recent spell of duty with the United Nations Peacekeeping Force in the Lebanon (only five weeks after our marriage), I found myself subjected to an unwanted period of celibacy. At this point I should mention that I'm young and pretty attractive, well-stacked though with a slim physique which has been compared (by guys other than my husband!), to the young Jane Fonda's – like when she starred in *Barbarella*. Well, I'm very randy by nature, and during my husband's absence our marriage was being constantly put to the test by the numerous propositions coming my way from young soldiers. But as you probably know, there's no way a girl can screw around on a military base, so I had to take my solace with a plastic vibrator. This, however, proved dismally inadequate and I switched to a larger dildo which, while providing temporary relief, did nothing to assuage my need for a 'real' lover.

On several occasions I came very close to being unfaithful and I acquired a reputation around the camp as being something of a cockteaser. So, rather than hang around the officers' bar and spend my spare time fighting off wandering hands and insulting comments, I took to going out nights with a group of girls, usually to the greyhound races.

It was on one such nightly excursion that I befriended a young sergeant's wife, and after the last race I drove her back to the base, stopping off en route at a cocktail lounge I knew from when Ronnie and I first started going out together.

After a couple of drinks I was surprised –

Illustration by Bas Gallego

I GOT INTO AN ALL-FOURS POSITION AND MARIA ATE ME OUT FROM BEHIND

not to say shocked – to find this undeniably attractive young lady's hand on my upper thigh. I moved to push it away but, as if in anticipation, she squeezed my hand affectionately and unashamedly continued sneaking her fingertips nearer and nearer to my crotch. I'd never had a woman before, and I had to decide very quickly if I was to allow this slightly drunken flirtation to proceed any further. She was a slender, sensitive creature and for the last few minutes I'd been secretly admiring the way her nipples protruded sensually through the soft silk of her shirt, and the way they kind of jiggled as she laughed at a joke or gesticulated with her hands. Well, I was still weighing-up the pros and cons when her fingers found their way inside my panties and on to my clit.

Maybe I'm disappointing you by not providing a protracted, salacious account of my first fuck with another female. Getting undressed was pretty damn exciting though, and we spent several minutes in front of the mirror comparing our bodies and giggling like a pair of naughty school kids. I got into an all-fours position and Maria ate me out from behind awhile, mainly to lubricate me sufficiently to take three, then four of her fingers. Since then we've hand-fucked on several occasions, though we haven't met for a while because our husbands have been home. However, they're both being posted overseas again in June, and we both want to get back together again. The reason I'm writing is to ask you if there's another way for two girls to ball, other than hand-fucking or eating out. Maria and I both like the idea of using a rubber dildo, but we've no idea which type would be best. I called in at a sex shop just recently, and there were so many types available, I felt totally confused!

Muriel K, London.

I think you girls would be happiest using a latex rubber double dildo, as neither of you are particularly dominant types. They're particularly enjoyable if you insert them in the 'doggie' position, then you can wiggle your bum and enjoy the self-same thrills. For some inexplicable reason, many sex shops stock preposterously large 'double enders', presumably for their 'party novelty' value. Assuming neither of you ladies have ever had kids, a twelve incher should suffice, and take a tip from Candy: pull a large mirror up real close to the bed. The sight of your tight twats engorged with a thick rubber dong will have you both drooling with expectation and excitement, and hopefully you'll find yourselves cumming just like you were being balled by a couple of guys. Candy.

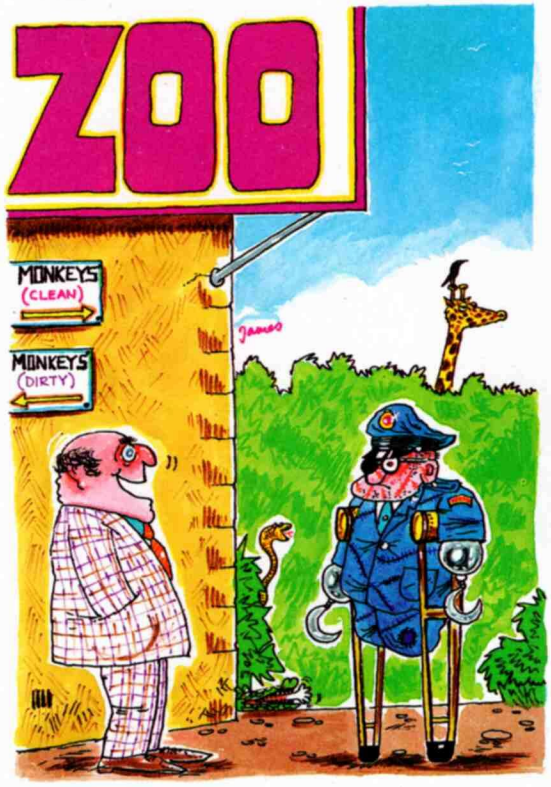

'About time for a change from the old Piranhas, eh, Fairbrother?'

Hi Candy: I've always been accused of being an 'animal' in bed by my girlfriends, and I guess there's a degree of truth in that: I adore eating pussy clean *or* dirty, and I've always been hot for women with really big, 'gashy' cunts. Well, for the last two weeks I've been laid up in bed with a busted leg, and I've watched more than my fair share of pornographic videotapes, and it really struck me how most female porno stars have very pronounced, flappy twats – the type I dream about eating! Is it because these girls spend more than the average amount of time fucking and sucking, that makes their labia so prominent? My current girlfriend has a small, skinny-lipped box, and I'd like to know if there's some way I can work on her to give her more of a prominent 'woman's' look.

Tony H, Hants.

Like beat it with a steak tenderiser, maybe? No, I think you're labouring under a misapprehension. In my considerable *experience, a girl can fuck all night long without the slightest danger of her pussy turning into some kind of a ham sandwich from over-exertion. Indeed, some of the top ladies in porn have very small labia indeed – myself included. Annie Ample, Desiree Cousteau, Vanessa Del Rio and Lisa de Leeuw are four others who come straight to mind; indeed, the only famous porno lady I can think of who is 'blessed' with particularly prominent labia is the Ivory Snow Queen herself, Marilyn Chambers.* Candy.

Hi Candy: Having spent the last 15 years of my life in pursuit of my ideal female (ie, one who's as naturally highly sexed as myself), I finally struck lucky. At 23 years of age she's 14 years my junior, has the most amazing body – full, big-nippled jugs and an exquisite turn to her arse – and is charming and intelligent to boot. Add to this the fact that she is an absolute sensation in the sack and you might begin to wonder why this guy's writing to an advice column like yours, but believe me Candy, I do have problems.

I guess the real trouble is to do with Mandy's free-and-easy attitude to sex. She's not just wild and uninhibited with me, but with just about any other guy she sets her sights on. I'd only been dating her three or four weeks when she came over to my apartment one evening and regaled me with a blow-by-suck account of an apparently 'mind-blowing' fuck she'd had just hours previously, with a former college lecturer. It really screwed me up to hear her talk about his 'colossal' cock and the perverted things he did to her (including tying her to a chair, reaming her arsehole, dildo-fucking her and wanking off into her mouth), though I suppose I had to be grateful that Mandy saw fit to level with me.

In an effort to curtail my girl's sexual curiosity, I suggested we get into some perverted sex scenes – just the two of us. For a while, all went well enough. On one memorable night together I anointed her body from head to foot with body oil, had her wear a kinky black rubber miniskirt and high-heeled boots, then I had her sit on the john and – with her skirt hitched high to expose her snatch – I fucked her mouth while her greasy snatch cascaded green piss into the bowl. However, even scenes like this were insufficient to keep Mandy's incurable wanderlust (emphasis on the lust!) at bay, and she continued her wild

continued on page 42

ESCORT

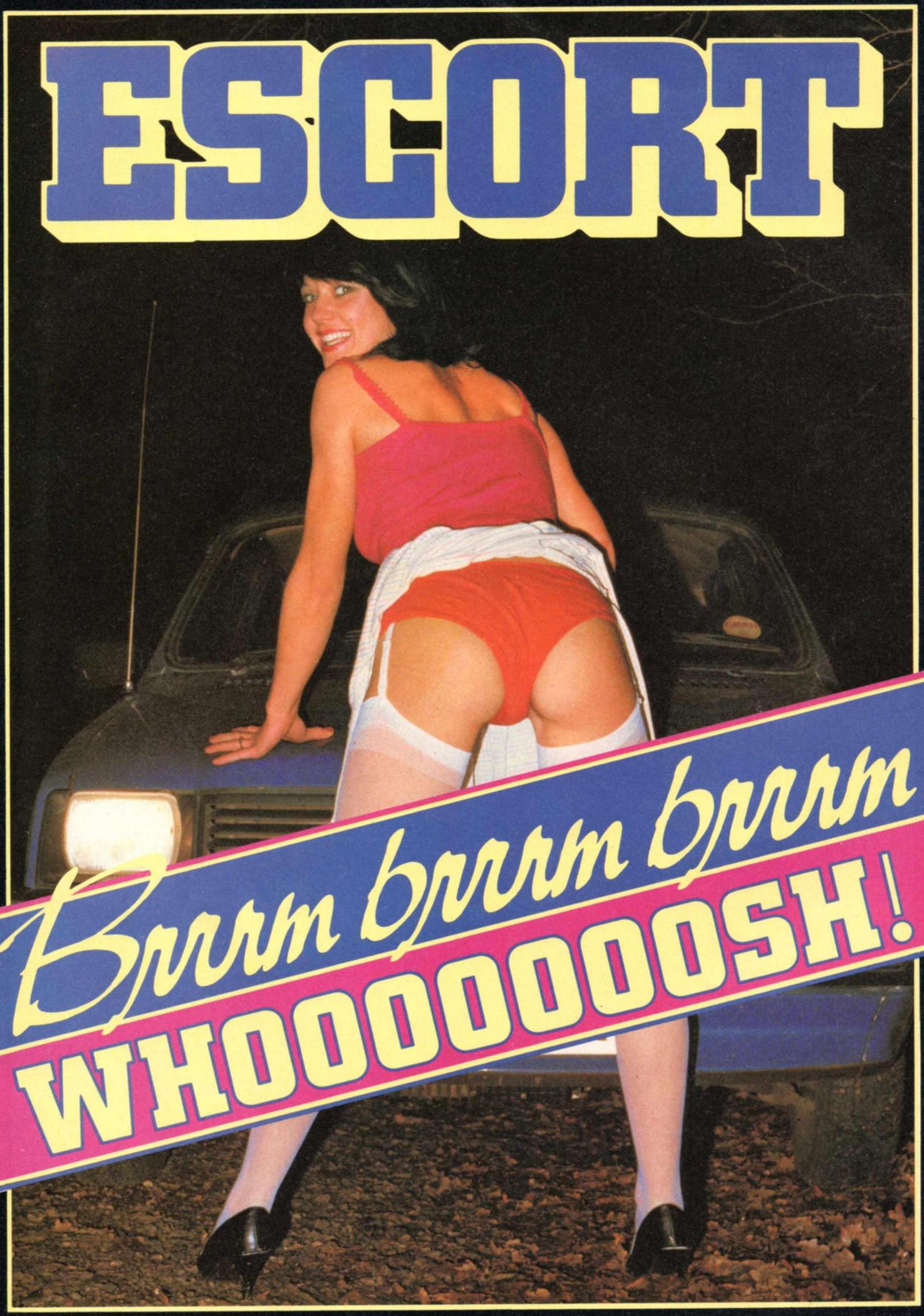

TRACY

Photographs by Rupert Daines

SHE REALLY SCREAMS THE PLACE DOWN LIKE I'M A RAPIST AND I SLAP HER FACE AND CALL HER NAMES

continued from page 32

forays with various disreputable and perverted members of the opposite sex, despite my pleas to remain at least *reasonably* faithful.

I have to admit that fidelity has never exactly been one of my strong points, though I am always discreet about my 'other' women, and would certainly never consider boasting about my conquests in the way that Mandy does to me. For example, I've been fucking a sweet little waitress for years now (on average about once a week), but I see no point in telling the world about it. I really like having such a sexually imaginative girlfriend as Mandy, and were she to agree to stay true to me, then I'd consider giving up my wayward ways and perhaps even marrying her. But what the hell can I do to keep her at home? I'm reasonably well-hung, I can fuck for up to two hours at a time . . . so where am I going wrong?

Serge V, Newcastle.

You've got to ask yourself, not so much where you're going wrong, but where you're going right – your attitude really sucks. However, I have to admit that the various shortcomings and inadequacies revealed in your letter don't cast much light on your young lady's promiscuous conduct – though you should be flattered that she sees fit to be honest with you. Her openness about the other men in her life must surely have presented you with a similar opportunity to 'come clean' about your dirty washing, but no – you have to keep your tacky, once-a-week workout secret! You're pretty jealous too, aren't you? It's fine for you to fuck around with waitresses and play kinky games with toilet bowls, yet the other guys in your number one girl's life automatically qualify as being 'disreputable and perverted'. It seems to me that you're being presented with a perfect opportunity to become part of an open-ended, open-minded 'do your own thing' relationship. So why not enter into the true spirit of the thing, without retaining your tired old chauvinistic principles? Enjoy an honest relationship for once – just make sure you don't catch something . . . Candy.

Hi Candy: I have just read a very raunchy porno novel, written by a woman, in which she goes into a very long and descriptive passage about two guys hand fucking. One had his hand up her snatch, the other had his up her arse, and at the moment she starts to come they sort of shook hands through the walls of her vagina and the sphincter. Is it really possible to do this, physically?

Alan G. Portsmouth.

Sure it's possible – so why not give it a try? Then you'd go down in history as Portsmouth's answer to Fatty Arbuckle. Candy.

Hi Candy: I've often wondered if you consider there's a dividing line between 'safe' sexual experimentation and 'dangerous' kinkiness that every couple should employ. My wife and I enjoy a particularly adventurous sex life, but at times we get a little carried away and do things which, if not potentially harmful, aren't exactly hygienic.

I guess it all started the night my wife wore a pair of silk bikini briefs to bed. I took hold of the skimpy waistband and tugged on it, drawing the pantie-crotch tight up between her labia. My wife pleaded with me to wank her off like this, revelling in the friction of the silk being drawn tight over her clitoris, so I gratefully obliged. Soon she was literally writhing around in ecstasy, but as she climaxed, so she accidentally pissed herself, something entirely new to me and something I found tremendously erotic. Well, wet-sexwise we haven't looked back. As a preliminary to intercourse, my wife often wears a black nylon baby doll nightie. She then climbs into the (empty) bath and I piss all over her, really getting off on the sexy way the sodden garment clings to her pert, stiff-nippled tits. However, wet sex has distinct drawbacks as far as I'm concerned, as once my cock is hard, there's no way I can piss through it, and we have no choice other than to revert to conventional fucking, if indeed 'conventional' is a fitting adverb for our way-out activities.

Sometimes we enact a whole tableau of debauchery, my wife dressing up as a cheap whore (lots of crimson lipstick, suspender belt and stockings, the whole bit) and knocking at the door like a visiting call girl. I then drag her into the house, tear her clothes off and, greasing my fist with vaseline, give her a vigorous hand job, sometimes after tying her up in some really obscene position. She really screams the place down like I'm a rapist, and I slap her face and call her all kinds of filthy names. Then I take dirty pictures of her with my instant print, often with her cunt plugged with a lubed-up cucumber or a large rubber dildo, and maybe some rubber tubing up her for good measure.

Through a certain contact magazine, we've got on to a group of surprisingly attractive young marrieds who are into even heavier sex scenes than we're accustomed to – heavy S and M, rubber, B and D etc – and my wife is keen to get involved. Where do you think we should draw the line?

Ed and Marianne, Dorset.

You've got to ask yourselves, 'do we really want to risk the good thing we've got going by allowing others into the sanctity of our relationship? Maybe your sexual tastes are a little excessive, but you're sure as hell compatible, and you've only got to look at some of the letters published in Hi Candy! *each month to appreciate what a rarity a happy marriage is in this decadent day and age. Had you, say, met a young couple at a party, in a bar or whatever, who could say what harm a little swapping might do? But I would have thought you were taking unwarranted risks by getting involved with the sort of people who advertise in contact magazines for kicks. Some of those freaks – male or female – I wouldn't want within fifty yards of my house, never mind between my scented satin sheets.* Candy. ♣

EXTRA PINTAS
FOR MITZI MAY
IN THIS MONTH'S
Smedly
RAZZLE
60p
NOW IN FULL COLOUR

READERS WRITES

Readers wishing to contribute should write to Readers' Writes, Club International, 2 Archer Street, London W1V 7HE

Star Turn-ons

Sir: A recent correspondent talks at entertaining length about the pathetic attempts of female celebrities to stand aloof from their potential as sex objects. As so often, the stance is counter-productive. Remember the statistical proof of the increased popularity of bondage photographs in relation to the strident propaganda of

women's liberation in America? My pleasure at seeing a rich bitch stripped for my perusal in *Club International* is never greater than when the reluctant sex object makes a song and dance in the papers about her privacy being invaded.

It therefore follows that I most enjoy the candid pictures of unintentional display. I was never a 'voyeur' by inclination, but the increasingly silly denial of sexual display and attractiveness by today's women has alerted me to its sly pleasures. Margaret Trudeau, Jackie Onassis, Ali MacGraw, Farrah Fawcett – all have learnt from you that the responsibilities of living off the public's attention go further than they would like.

Another counter-productive piece of 'liberation' has been the de-sexing of the Miss World competition. I have got round this by preparing a card of headed columns before the televising – Breasts, Cunt, Arse, Legs, Face – and giving marks out of ten for each. When it comes to the 'personality' interview I give a mark for 'gullibility', which is to my mind the most important quality to look for in a woman.

You will realise, of course that such an approach works well for all beauty contests, but it is equally viable when applied to women's sport, or even 'Young Musician of the Year'.

Some of my happiest moments have stemmed from the Celebrity Bonus feature in *Club*. The sheer childishness of a set like 'Raquel takes her pants down' is very amusing, likewise the blatant way you drew attention to the tits of Abba's Agnetha. I enjoy the no nonsense captions to the photographs, particularly when you talk about the most cerebral celebrities in the most physical terms.

I think it would be a good idea if you expanded the 'Bonus' idea so that we get full sex-value from all our highly paid celebrities. For example, in the film 'Fathom', recently screened at family viewing time by the BBC, there were shots of mini-skirted Raquel Welch thrown out of a boat and diving in the sea. Repeatedly the screen was filled with Ms Welch's wet-knickered crotch – presumably this was deemed acceptable to star and censor because the relevant shots lasted mere seconds. Imagine however, these stills frozen for our lecherous pleasure on the pages of your magazine – they would be a valuable addition to our appreciation of a notorious prick-teaser.

Similarly, it would be nice to take out of context scenes from films in which well-loved actresses have appeared in activities that have potential sexual overtones – bondage, wrestling, slapstick, school uniform, wet clothes, mud, etc – it could be very funny and sexy to have a fetish corner, especially if the original context had been totally innocent. Another idea would be to look at various careers through sex-tinted spectacles – most fuckable presenter of children's TV, biggest breasts in current affairs (Sue Cook?), operatic cleavages . . .

To take up the recent theme of women's athletics, what about the hurdler, Shirley Strong? Great tits and what must be the arse of the eighties. The recent decision of Grandstand to show her in slow motion made a terrible sticky mess of my upholstery.

Peter H, South London.

Leg Man

Sir: Aren't women the most amazing creatures? I met up with a luscious chick over a weekend at a holiday resort. We swam, danced, dined, drank . . . all the lights showed green, except when I finally got her alone in a romantic setting (my room), I got the big No. I must tell you that she had a gorgeous arse and tits – in that order – and telling me I couldn't have her was like offering a thirsty man a glass of vinegar. I was practically splitting my pants, I was so hot for her.

Eventually she came out with it: she had a serious boyfriend at college and her pussy was

his private property and therefore off-base to casual pick-ups like me. But if I cared to go another route . . . She went to the bathroom for a few minutes and came back with all her clothes off. She was tanned over most of her big body, her nipples were dark and huge and her cunt hair looked divine. Off-base, Mac.

What she'd been doing in the bathroom was cleaning out her back passage, as I soon appreciated when she lowered her fabulous arse over my face and invited me to rim her. I held her heavy cheeks wide open and – with a wistful glance at her forbidden pussy – licked all round her pink pucker.

Next, she dismounted and told me to lube her cheeks and my prick with some sticky stuff she had in a tube (Be Prepared!). So I worked some of it over her while she lay on her front, squeezing her tits and moving her hips in a slow grind. I eased my prick into her crack and very carefully pushed it deeper and deeper into her

continued on page 82

AIMING TO SCORE?

SPECIAL OFFER! £9.99 — LAST FEW REMAINING!

Men Only's Unique Double Sided Dartboard Adds Zap, Thud & Pow To Your Sex Life

LOOK, NO BULL!

TRYING TO GET YOUR LEG OVER? CAN'T SEE THE BULL FOR HORNS? BORED WITH RUBBING YOUR SHAFTS? FED UP WITH FIGHTING THROUGH THE INN CROWD? TRY OUR CRAZY AMAZING DARTBOARD AND GET HER RIGHT BETWEEN THE THIGHS!

ORDER YOUR MEN ONLY DARTBOARD NOW!

The flip side's a full size competition standard dartboard with metal rims, wires and a hanging handle.

FREE MATCHED HIS 'N' HERS MEN ONLY DART FLIGHTS IN BLACK AND GOLD

GIVE IT TO ME NOW!

A MEN ONLY PRODUCT

ONLY £9.99!

THE FIRST FULL FRONTAL DARTBOARD EVER!

To: Men Only Dartboard Offer, Paul Raymond Publications Ltd
2 Archer Street, London W1.

Please send me.....Men Only Dartboards. I enclose cheque/PO payable to Paul Raymond Publications Ltd for £.....

Name.....

Address.....

.....

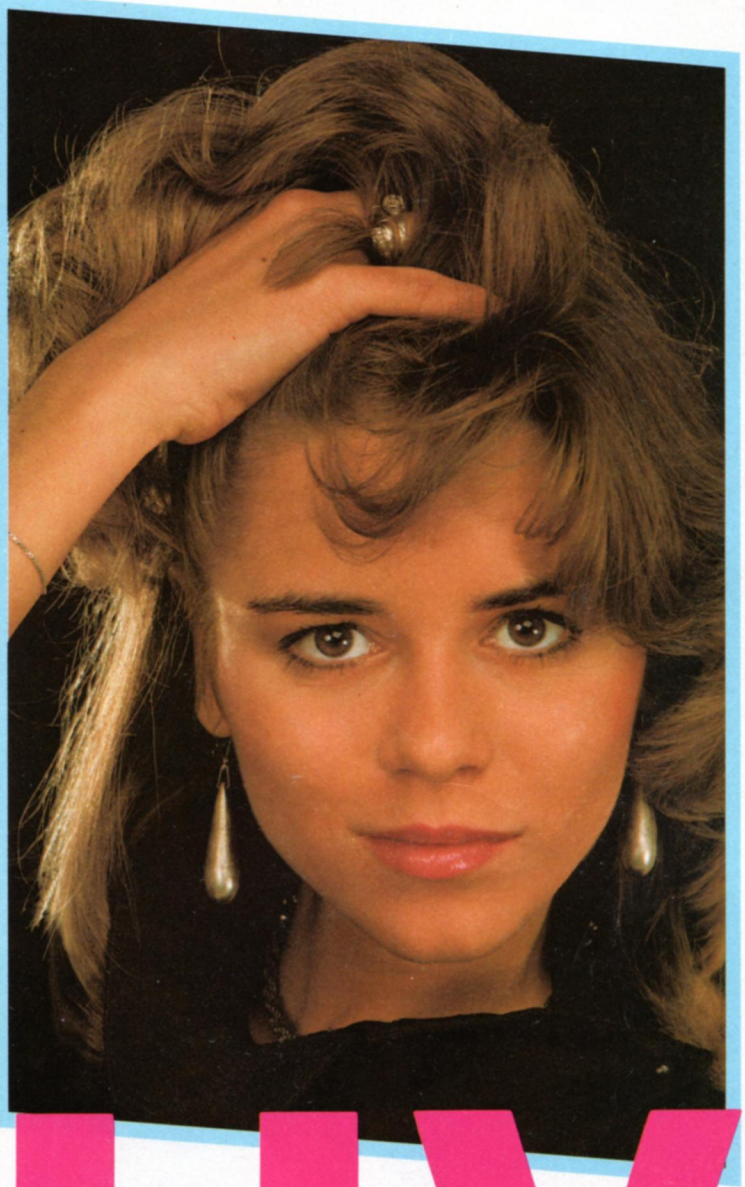

SALLY

Photographs by Fanny

club

I WAS SEEING SOFT PUBIC HAIR AND THE LOOK OF SURPRISE AS I PUSHED MY RIGID COCK INTO HER

continued from page 18

but I felt lucky. In my fantasies, I wished that she and the car belonged to me.

The face in the rearview-mirror was aristocratic. The red hair framed the palest of skins. There were gashed eye-brows, dark, hazel coloured eyes that reflected a whole pool of warmth and sensuality. I just couldn't speak to her – my whole system had gone to pieces. My dick was throbbing for her fanny, my mind was just blown by the events of the last few weeks. I could almost picture her soft red pubic hair, probably a delicate line of hair also grew down from her navel toward her cunt. I passed my tongue over my bottom lip and I almost tasted the juice from her pussy. How my body ached within the leather seat, my cock moved as though stirred by the very perfume she wore. She was like a magnetic force drawing me toward some unknown destiny.

It would have been virtually impossible to control my feelings if she were to look my way. How could I not see that naked body before me, the soft line of her breasts and the pert young nipples that I would suck until she screamed for me?

Oh, to feel her with my cock, to watch as she slid across the sheets in orgasm, her body like that of a swallow yielding to the wind, diving into the water then soaring high into the sky to disappear into a blue cloud. I was with her in my wildest moments, her body laced with perfume, her mouth longing for the touch of my lips.

Then I would force her into submitting, her arms shackled around my body. We would sail together in sexual ecstasy, my cock steering her cunt out of the winds of frustration and into the depths of still water where she would orgasm.

'Take the next turning on the right.'

The voice from the microphone brought me back to reality. My hands were sweating inside the leather gloves, while my prick was rock hard and dancing in my trousers like a captured frog. A small bead of perspiration dropped from my forehead on to my knee, staining the dark grey suit I'd been given by Billy's brother.

'Now right, and it's the next entrance on the left, the large iron gates, the house is called Willows Reach.'

A remote control button at the back of the car opened the gates. The tree-lined avenue was like something out of a French film. In keeping with Alexandra, the house was spectacular. It rose from the ground like an enormous monument to her beauty. We stopped outside two enormous stone pillars, topped by huge white lions, for a second I thought I was back in Trafalgar Square!

Of course the butler answered the door, Alexandra stepped out, smiled casually at him then turned and started to walk up the stone steps.

Turning suddenly she looked right into my eyes.

'You're quite a good driver Christopher.'

I gleamed with jubilation as I realised that I had actually pleased her. The garage was at the back of the house. Apart from one other Rolls Royce there was a Ferrari, an American Chevrolet and a small sports car.

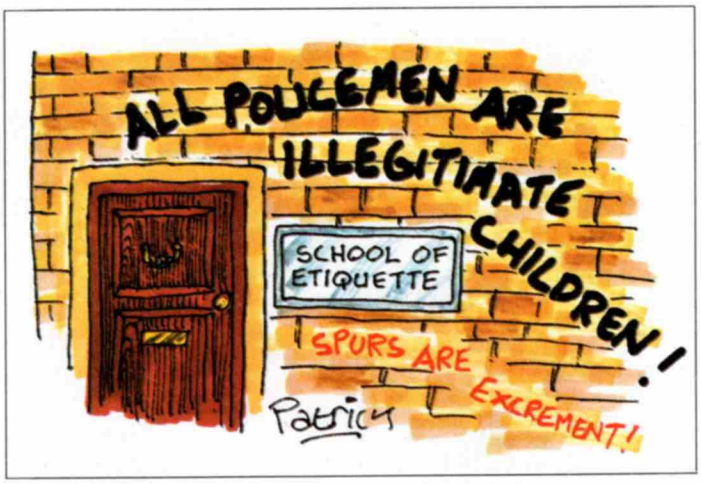

Hughes, a thin, unattractive fellow who appeared to work under the head butler, showed me to my quarters. As I was only there a week, I would have to use Tony's room which was as bizarre as his sister's flat, with posters of Status Quo splattered over every wall.

I had to take myself in hand that night, I just couldn't sleep. My mind was full of Alexandra, her face, hands, body, legs. I wanted her like crazy, knowing that she was probably sleeping in a huge double bed on her own made it even worse.

I was called at ten o'clock the next morning to take Alexandra to the airport. The night's wanking had left me fairly exhausted, then seeing her ladyship was rather like some garish nightmare. As the engine hummed at the bottom of the steps, the vision that suddenly appeared was devastating.

There she was, as regal as any princess, the red hair had been taken back off her face and kept there by two gold slides, while the body was covered in a knee-length fox fur, protecting that delectable body from the harsh January wind.

As she passed me by to step into the car the perfume was different from the day before, it was somewhat harsh and not in keeping with her softness.

I had been instructed to take her ladyship to Heathrow, the VIP lounge. Someone was arriving from the States. No one told me who it was, but I guessed it was her husband! How wrong can anyone be?

Throughout the 15 minute trip to the airport, she re-adjusted her makeup a hundred times, then I saw her pour herself a neat brandy and knock it back, replacing the glass and the decanter into the pocket beside her.

How lucky he must be, I thought, I guess he can't wait to get her home to bed. Lucky bastard, I thought, as I drew up outside the terminal and jumped out to open the door.

In only a matter of minutes, she returned with a young man of around 21. I looked and looked again, then, realising that I was staring at them both, they jumped into the back of the Rolls. But he couldn't be her husband, he was too young, I thought, as I started the car.

'Park Street please, Christopher.'

After these words had echoed from that delicious mouth, the black screen that divided the chauffeur from the passengers was raised, obliterating any view I might have had of them. But even before this had finally reached it's home they were at one another, hands, legs, arms, they were about to fuck in the back of the Roller! I put my foot down and used every ounce of energy to concentrate. My mind was playing disgusting tricks with me, instead of the road I was seeing soft pubic hair and the look of surprise as I pushed my rigid cock into her. Beneath that coat she was more than likely naked. How lovely to fuck her in the back of the Rolls, while speeding up Park Lane towards some hideaway apartment she had booked for her gigolo.

Well, they had plenty of fuck time – Park Lane was packed with traffic. I couldn't hear a word from the back and the thought that they were copulating in the back was just blowing my mind. Eventually, after 15 minutes of traffic jam, we cruised into Park Street. I announced that we were in the street and asked which number.

At first there was silence, then it was broken by Alexandra's voice. I cruised down towards the right number, stopped and waited for the window to be lowered.

Turning the engine off, I jumped out of the car and opened the back door, fully expecting to find them in a ruffled state. They were both immaculate, embarrassed but immaculate!

As she swished past me with a bunch of keys in her hand, I swallowed hard, glaring

continued on page 64

SAVE MONEY • • SAVE MONEY • • SAVE MONEY • • SAVE MONEY • • SAVE MONEY • • SAVE MONEY •

Prices cut to the bone to save you Money!

EXAMPLE: Non-doctor kit, normally £7.95 NOW £3.95

EXAMPLE: Color Climax raunchy mags £3 each TODAY 5 DIFF £5

EXAMPLE: Videos—scan versions £45 OVER 50% OFF AT £21.50

COLOR CLIMAX
all colour raunchy mags

We will send you a wide selection of this spunky magazine all with an excitement zone of their own
● MIXED ORGIES & LESBIAN LUST ● BLACK & WHITE SEX SPANKING ● PUSSY FILLERS—3 AT A TIME ● AN EDWARDIAN MISS AND VICTORIAN MAIDS ● BIG MEN IN ACTION

Five different issues not £3 not £2 each—but all five issues for only **£5.00**

Seduction Kit-FREE!
WORKS EVERY TIME!

Spend £3 or more at an adult shop and collect free "seduction kit" gift of **£6.95.**

SEX SPECIALS

All colour imports — ALL THREE £4.50

1/ SEKA'S DAILY DOUBLE
The title speaks for itself, beautiful, blond Seka cannot get enough. Features include:
● FOURSOME FRIGGERS ● JAILHOUSE SUCK ● A TASTE OF THINGS TO CUM

2/ WEEKEND SEX
Features Patricks pulsing pulverisor and the girls who can take him—just. Plus sequences from the film 'Sweet, Sexy, Savage' where the quick shooters do just that and the bar girls eagerly await the indian raids.

3/ SELECTA
Probably the Worlds top porno magazine. It features a galaxy of sex action with superb, close-up photography. Special entry shots, hot deliveries, and wet pussies.

Large format magazines like these should cost at least £5 each, they're yours for **ONLY £1.75 EACH** or **ALL THREE £4.50**

NON DOCTOR SET — £3.95

A superior quality non doctor set that offers big thrills at a very low price, plus three different heads to tickle her fancy. Selling in '83 for over £7.00. It's yours for **ONLY £3.95**

SPECIAL OFFER

Tickle her fancy even more with this vibrating offer.
A. NON DOCTOR SET
B. 7" VEINED VIBRO
C. 10" DEPTHCHARGE VIBRO
These virile vibros could set you back £14.00 and more but you can take all 3 for **ONLY £8.50.**

WANT A BIGGER PENIS!

Special kit, exclusive to us that could increase the size of your penis and provide a firmer erection whenever you need it.

A. A superb reliable developer in clear perspex, so you can see your penis grow. Manf. R.P. £19.95. Now £11.95.

B. A specially developed, fast action cream. Manf. R.P. £4.95. Now £1.95.

C. Large format sex book that instructs in words and pictures how to get the best and quickest results from the developer and cream. Plus other helpful hints to a bigger penis. Cover price £5.95. Yours for only £2.00.

BIG-UNS FOR GAYS
Uncensored male sexual activity

£3 each or all four at only £9.00

WHOPPER 1—2—3 Three issues of this very best gay sex mag from the States. Page after page of 'whoppers' in full colour

SPIKE TEAM Featuring lovely fellas as you love to see them—also from the States

Videos this strong can cost £45 each but we are offering them as follows:
£23.95 EACH
ANY TWO £45
ANY SIX £129
Available VHS, BETA, VCR2000 (state system when ordering).

CONTACT MAGS

5 latest editions to keep you sexually active (state your local area when ordering).
Editions included are:
NATIONAL with pictures and box numbers.
LONDON with pictures, address & telephone.
LOCAL with pictures, address, box numbers.
GROUP SEX LOCAL with pictures, address & telephone.
SINGLES LOCAL with pictures, address & telephone.
The cover price to meeting so many sexy new friends is over £10 but all five editions are yours for **£4.95.**

CONTRACEPTIVES

All in packs of 24 (2 doz.) or 144 (gross)

ADVICE NOTE: You know these contraceptives can prevent pregnancy, did you know they also prevent herpes.

FIESTA
Assorted colours and lubricated
—2 doz. £4.30 gross £25
FEATHERLITE
Gives full sensitivity, extra-fine
—2 doz £4.95 gross £27
ROUGH RIDER
Lubricated and studded for a good ride
—2 doz. £7.30 gross £35
BLACK SHADOW
Black, virile, powerful and lubricated
—2 doz. £5.95 gross £27.95
HUGGER
Made to fit snugger for the smaller man
—2 doz. £5.95 gross £29.95

Recommended prices shown are those previously but not necessarily held for 28 consecutive days in previous six months

SCAN VIDEOS All 1983 Editions

7 of the hottest sellers this year. To hot up the sales even more we have cut the prices as low as £2'.50 each.

ZENA'S SEXPOTS
Watch Zena in rivetting action with her male & female sexpots. Close-up details to make your hair stand on end.

OLYMPIAN SEX ACTS
Non-stop olympian feats of sex action including Lesbian, hetero group with dildo penetration and sexual intercourse.

PORNO MODELS
Some of Britain's top models re-enact for the cameras some of the degrading sex acts they had to endure to reach the top. Sensational exposé and hard-core action.

CLOSE UPS
Like the title it features amazing close ups of penetration, oral, lesbianism, group and dildos in use on the human body.

HORNY VIDEO SHOW
A real horny selection of pornographic lust. Three tantilising girls drive Joe insane with their teasing and lesbian tricks. They then gratify themselves with the most amazing array of 'tools' you can imagine.

COME PLAY WITH ME 3
This German feature film with English dialogue confirms every 'Idea' you ever had about Hamburg, the city of sex. It's rude, it's crude, it will turn you on and you won't turn it off.

PORNO HOTSHOTS 004
Features Leslie the beautiful Lesbian with the quick-silver tongue and the girls who spread themselves out before her. Other features include two guys and one girl, sex orgies and uniform sex.

SVEN PRODUCTS 228 GREEN ST, LONDON E7

WORTH A VISIT!
Product availability may vary from shop to shop. All products though may be ordered mail order.
Mon-Sat 9.30am-6pm (Fri 8pm)

LONDON (Cen.) 81 Wardour St. Soho W.1./1 Brewer St. Soho W.1./4 Tisbury Court, Soho W.1 **(East)** 34 Upton Lane, Forest Gate E.7/228 Green Street E.7 **(Nth.)** 114 Camden Rd. NW1/477 High Rd. Tottenham N.17/184 Eversholt Street, N.1. **(Sth.)** *1539 London Rd. Norbury SW16/ 19 West Hill, Wandsworth SW18/318 Lewisham Rd. SE13/51 Wilton Rd. Victoria SW1 **(West)** 193 Chiswick High Rd. W4 **ALDERSHOT** *266 High St. **BARNSLEY** 8 New St. **BATH** 28 Victoria Bldgs. Lower Bristol Rd. **BEDFORD** 72 Tavistock St. **BEXLEY** *14 Bourne Rd. **BIRKENHEAD** 49 Oxton Rd **BIRMINGHAM** 487 Stratford Rd. Sparkhill **BLACKBURN** 71 Darwen St. **BLACKPOOL** 311 Church St. **BOLTON** 201 St. Georges Rd. **BOURNEMOUTH** 216 Holdenhurst Rd. **BRADFORD** 147 Manningham La./544 Manchester Rd. **BRIGHTON** 11 Surrey St. **BRISTOL** 76 West St. Old Market/179 Gloucester Rd. Horfield **BURNLEY** 124 Colne Rd **BURY** 94 Rochdale Rd. **CAMBRIDGE** 38 Chesterton Rd. **CARLISLE** 6 London Rd. **CHATHAM** *18 High St. **CHELMSFORD** *167 Moulsham St. **CHELTENHAM** 395 High St. **CHESTER** 5 Boughton. **CHESTERFIELD** 528 Sheffield Rd. **COLCHESTER** 74 Butt Rd. **COVENTRY** 34 Walsgrave Rd./119 Radford Rd. **CREWE** 74 Edleston Rd. **CROYDON** *109 Church St. **DARLINGTON** 91 Victoria Rd. **DERBY** *61 Osmaston Rd. **DONCASTER** 15 Copley Rd. **EASTBOURNE** 135 Seaside. **EXETER** 133 Fore St. **FOLKESTONE** *105 Dover Rd. **GLOUCESTER** 178 Barton St. **GRIMSBY** *189 Grimsby Rd. **GT. YARMOUTH** 3 Howard St. Nth. **HARTLEPOOL** 253 Raby Rd. **HASTINGS** 149 Queens Rd. **HEMEL HEMPSTEAD** 193 London Rd. **HIGH WYCOMBE** 152 Desborough Rd. **HORNCHURCH** 144 Hornchurch Rd. **HOUNSLOW** 78 Whitton Rd. **HUDDERSFIELD** 70 Bradford Rd. Fartown. **HULL** 263 Hessle Rd./332 Beverley Rd. **IPSWICH** 37 Norwich Rd. **ISLE OF WIGHT** 92 High St. Ryde **KEIGHLEY** 32 South St. **KETTERING** 25 Market St. **KINGS LYNN** 41 Norfolk St. **KINGSTON** 203 Kingston Rd, New Malden **LEEDS** 237 Chapeltown Rd. **LEICESTER** 116 Granby St. **LINCOLN** *68 High St. **LIVERPOOL** 63 Moorfields **LUTON** *74 Wellington St. **MACCLESFIELD** 77 Chestergate **MAIDSTONE** 41 Upper Stone St. **MANCHESTER** 54 Oldham St./ 105 Princess Rd. Moss Side **MARGATE** 55 Northdown Rd. **MIDDLESBROUGH** 14 Borough Rd. **MORECAMBE** *86 Euston Rd. **NEWCASTLE** *56 Westmoreland Rd. **NORTHAMPTON** 8 Regent St. **NORWICH** 39 St. Augustine's St. **NOTTINGHAM** *18 Carrington St./*213 Mansfield Rd. **OLDHAM** 95 Huddersfield Rd. **OXFORD** 54 Cowley Rd. **PETERBOROUGH** 75 Oundle Rd. **PLYMOUTH** 23 Market Ave. **PORTSMOUTH** 62 Castle Rd. Southsea 60 Kingston Rd. **PRESTON** 442 New Hall La. **READING** 108 Southampton St. **ROCHDALE** 8 Drake St. **ROTHERHAM** *3 Rawmarsh Hill, Parkgate **SALE** 68 Cross St. Gtr. Manchester **SCUNTHORPE** 25 Dunstall St. **SHEFFIELD** 354 Abbeydale Rd./Unit 5,68 Division St. **SHREWSBURY** *40 Wyle Cop **SOUTHAMPTON** 103 St. Mary St. **SOUTHEND** 39 Eastern Esplanade. **SOUTHPORT** 167 Eastbank St. **SOUTH SHIELDS** 120 Ocean Rd. **STOKE** *62 Piccadilly, Hanley/*25 Liverpool Rd. **SUNDERLAND** 20 Stockton Ter. Ryhope Rd. Grangetown/199 High St. West **SWINDON** 7 Devizes Rd. Old Town **TUNBRIDGE WELLS** 25 Vale Rd. **WAKEFIELD** 71 Doncaster Rd. **WALSALL** 67 Stafford St. **WATFORD** 169 St. Albans Rd. **WEST BROMWICH** 19 Bull St. Ringway **WESTON SUPER MARE** 72 Meadow St. **WIGAN** 57 Wigan La. **WOLVERHAMPTON** 17 Broad St. **WORCESTER** 18 Lowesmoor. **WORTHING** 68 Victoria Rd. **WREXHAM** 6 Yorke St. **YORK** 5 Scarcroft Rd. **SCOTLAND—ABERDEEN** 8 Chattan Place **DUNDEE** 114 Strathmartine Rd. **EDINBURGH** 244 Leith Walk/38 Dalry Rd. **GLASGOW (N)** 331 Dumbarton Rd. **(S)** 17 Clarkston Rd. **KILMARNOCK** 24 Portland St. **PAISLEY** 4 Gordon St. ●● **WALES—CARDIFF** 9 Mill La. **NEWPORT** Unit 14, Sovereign Arc. Kingsway Cntre **SWANSEA** 3 Dillwyn St. ●● **N. IRELAND—BELFAST** 31 Gresham St. ● *Licenced by appropriate Local Authorities.

YOUR MONEY SAVING COUPON
Please send me the following at the very low prices mentioned.
I enclose £ . If paying by cheque allow 14 days and include your name and address on reverse

NAME

ADDRESS

I am over 18 and undertake not to show these items to minors.
Signed
SVEN PRODUCTS (DEPT CI) 228 GREEN ST, LONDON E7

TORNARD LTD

CELEBRITY INDISCRETIONS

Barb

Bond girls seem to have developed the rather pleasant and exciting habit of emerging, bulging and dripping, from pools of one kind or another, but too few adopt the fashion depicted here by the mouthwatering Barbara Carrera. A swift glance at these delightful shots from time to time would probably be enough to keep even old Roger Moore perky enough to complete a few more Moneyrakers.

Bon

ara Carrera

d Girls

CELEBRITY INDISCRETIONS

Joni

You may recognise Joni Flynn as not only one of the Bond girls, but as the ultra sophisticated example of womanhood draped round the enviable bit of beefcake in one of the Dormeuil advertisements. An even more pleasant habit these girls are developing is their regular appearance in these ever vigilant pages. The celebrity search is as vigorous as ever. ♣

Flynn

Bond Girls

Come Again!

WITH 2 MORE HOLLYWOOD GREATS

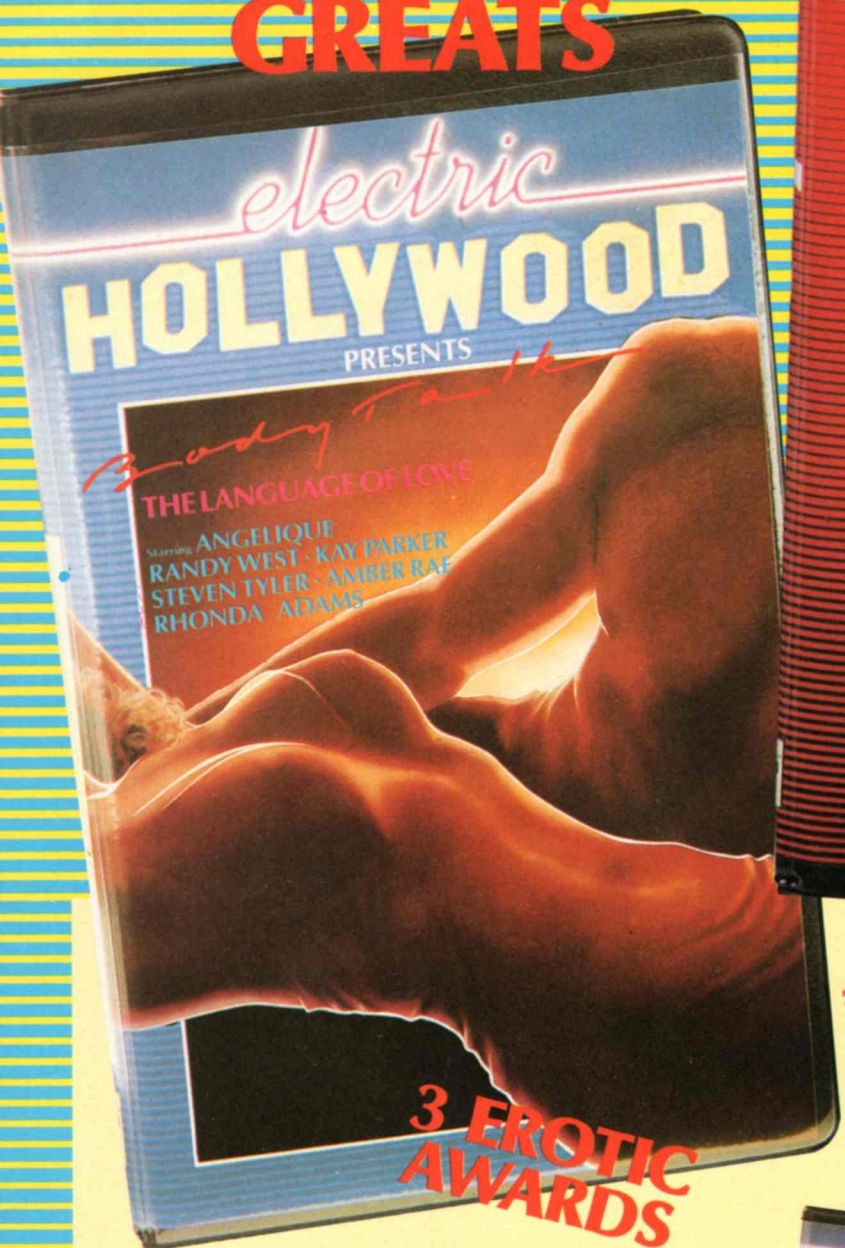

GRAND PRIX PRIZE WINNER

3 EROTIC AWARDS

Mark Landrum has a thing about bodies. He watches them, dreams of them, humps, sucks and pumps his way through a stream of them: finally meeting his match with the insatiable Cassie.

. . . a lavish production, not only as horny as hell, but a visually stunning and genuinely erotic portrayal of . . . *The Language Of Love*

A multimillionaire summons his five children to his deathbed. The son or daughter to most successfully fulfil his most weird and perverse sexual fantasies shall inherit his fortune.

The action really hots up as sons and daughters alike try to suck, lick and fuck their way into their father's affections.

These depraved orgies are viewed via a video camera by the father from his bed. As the unusual competition reaches a shuddering climax, he starts humping the horny nurses.

The final scene climaxes beyond your wildest imaginings.

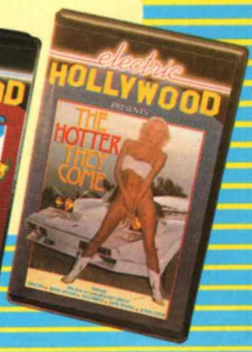

CELEBRITY INDISCRETIONS

SUPER COLLECTORS' EDITION

FREE FULL-COLOUR CELEBRITY POSTER

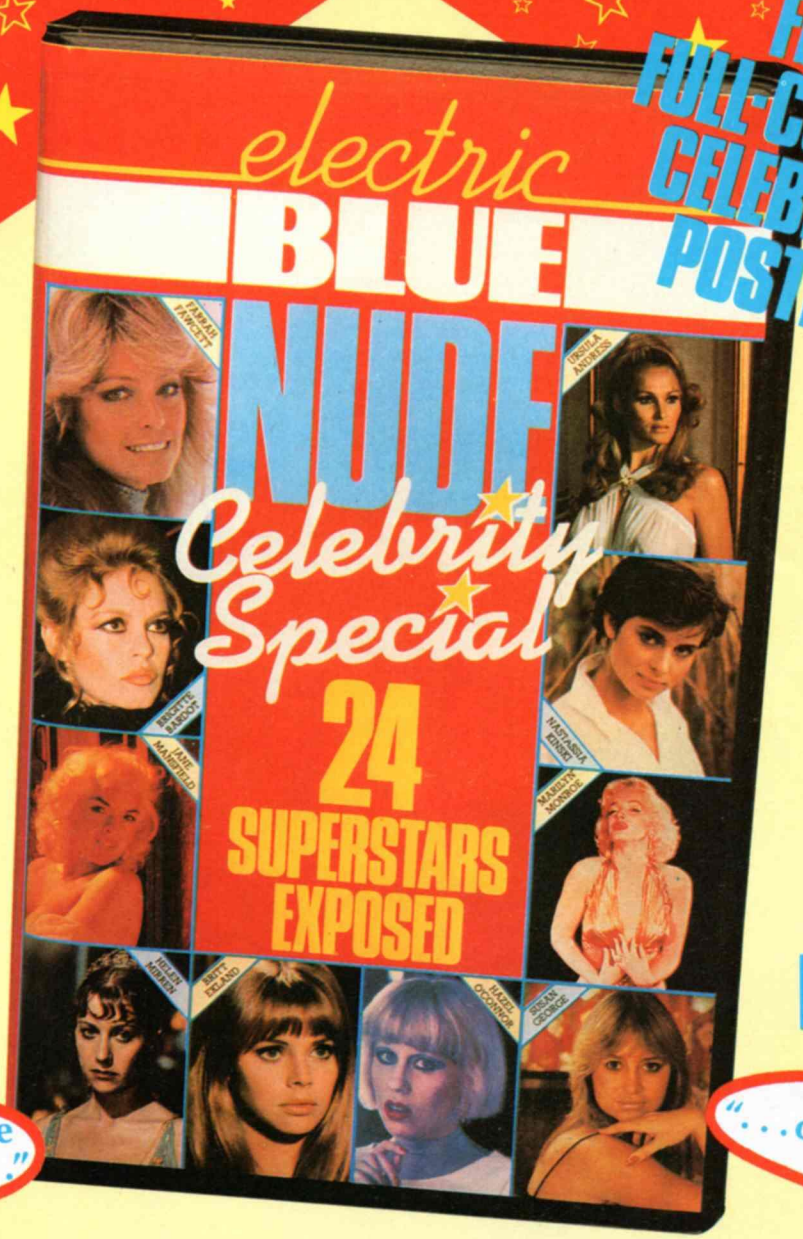

24 STARS EXPOSED

INCLUDING
FARRAH FAWCETT
URSULA ANDRESS
BRIGITTE BARDOT
BRITT EKLAND
JOANNA LUMLEY
SUSAN GEORGE
JAYNE MANSFIELD
JACQUELINE BISSET
NASTASSIA KINSKI
HELEN MIRREN
LINDA CARTER
MARILYN MONROE

THE BIGGEST LINE-UP IN THE HISTORY OF SHOW BUSINESS

"Don't miss this unique and remarkable film . . ."

". . . compelling viewing"

To: Electric Video Ltd,
41 Paddington Street, London W1M 3RN
Telephone: 01-935 7288

Please send me ..... tape(s). I am over 18 years of age.
I enclose cheque/postal order to the value £ .....
made payable to Electric Video Ltd.

Name .....

Address .....

.....

.....

CREDIT CARD HOLDERS FOR PRIORITY ORDERING PLEASE RING 01-487 5180

Card No. .....

Amount to be debited .....

Signature .....

Tick card

£39.95	£39.95	£39.95	£39.95	£39.95	£39.95	£39.95

Tick tapes required

Tick
☐ VHS ☐ BETA ☐ PHPS 2000

DEALERS PHONE HOTLINE: 01-935 7288 FOR TERMS.

All Live Sex!

I CARESSED HER BREASTS, MAKING THE HARD NIPPLES STAND TO ATTENTION LIKE SOLDIERS ON PARADE

continued from page 56

at her rather young, handsome companion whose shirt was hanging out of his trousers.

'Pick me up in four hours please.'

Cocky bitch, I thought, as the door was slammed. By now I'd had enough and felt that I couldn't take a whole week of her. Driving down towards Baker Street, I thought I'd drop in on Billy for a drink and a poke. After she had let me in, she returned to the bubble bath she was taking, for she had appeared at the door camouflaged only by a few bubbles.

'Why don't you take a bath with me darling, and tell me all about dear Alexandra.'

'You mean you've lost the soap?'

What followed can only be described by imagining two randy whales diving, twisting, curving and then sinking into the depths of each other. We plunged into intercourse like captive creatures set on destroying any inhibitions we might have had.

At the appointed hour I was waiting outside the house in Park Street. Ten minutes and a parking fine later, Alexandra appeared looking her usual glamorous self. I drove back to Weybridge slowly, concluding in my mind that she, too, was no more than an unpaid whore.

During the days that followed I took her out and about most of the day, then at night she seemed to disappear into the silken cocoon of the house. Hughes had told me that her husband would be back on Saturday, the day that I took off the chauffeur's uniform and became plain Chris Reed again. On that Friday night, however, I was told that I would be taking Alexandra up to a casino in London and that I would have to wait for her until four or five o'clock in the morning. Knowing this, I telephoned Billy to see if we could get it together for a few hours, only to be told that her brother had been given a two year prison sentence. Billy was distraught and said she knew he would never get through that kind of scene. I tried to placate her but the poor cow was demented by the idea of her baby brother serving time in the nick.

'You never know, he might like it in there, after all, the only thing he's going to miss is a bit of crumpet.'

'Don't be so bloody insensitive, you creep, he's queer anyway.'

When I picked Alexandra up outside the house on Friday evening, she looked like something out of *Vogue*. The red hair flowed down to her shoulders and the black, skintight evening dress with it's soft, billowing sleeves made her look just like a film star. Talk about make your mouth water.

'Fuck me! I wish I'd said that.'

Dropping her off at the casino, she was greeted by a few of her piss-elegant friends who were obviously waiting for her. I had been instructed to pick her up at four o'clock, not a minute later or a minute sooner. As she disappeared inside the casino I gulped, slammed my knee with my hands and drove off toward Baker Street.

Billy bounced into the room minutes later, we just looked at each other, no words passed, then I kissed her, pushing my tongue inside the dark caverns of her mouth, playing hide and seek with her. In frantic movements she pulled me down on top of her and within seconds our bodies knew each other. I caressed her breasts, making the hard nipples stand to attention like soldiers on parade. She stared down at them and laughed as she watched me finger each one.

I had always enjoyed muffing Billy, I kissed each part of her from the tip of her toes to the top of her head. I liked her more than I had done before. I wondered why I was fascinated by the other rich bitch.

She moved lethargically around the bed like a fawn, we could have had until the end of the world, yet we had such little time together that night. The fuck was over all too quickly for Billy completely ruined it for me. The minute I started to press up and down on top of her she ran her hands through my hair and began to ask me how I was going to fuck Alexandra that night.

For my part, I'd given the rich bitch very little thought, but the second her name was mentioned, I conjured up a picture of her naked body and I just came, spunking my shots deep inside Billy, yet thinking with my prick that it was Alexandra who was there before me.

The streets of London are never lovelier than in the early hours of the morning. I cruised down Park Lane and eventually parked directly outside the casino, joining the happy bank of Rollers all ready to pick up their rich owners.

Alexandra was first to appear. A stickler for time, she was escorted to the car by some rich old man whose eyes were virtually disappearing down the front of her dress. Closing the door behind her, I noticed that she had given me a very old-fashioned look, I checked to see if my prick was in place, convinced that perhaps it was flashing at her!

I started the car, stopped at the traffic lights and signalled to turn left down towards Hyde Park.

'Where do you think you're going too?'

'Weybridge, madam,' was the reply, although I would have liked to have told her to piss off.

'Park Street, please, and hurry, I'm tired.'

'Leave it here, we have resident's parking, I think. Anyway, it doesn't matter, who will care in the morning?'

I locked the car, still not quite sure what was going on. Meanwhile she had opened the door and was standing staring at me.

'Well, you're not going to fuck me on the pavement are you?'

I must have looked an absolute idiot, I was mesmerised, I couldn't move.

'You mean . . . you mean me and you?'

'Well I can't see anyone else can you?'

I trotted up the steps like a lamb going to the slaughter. The house was even grander than the one at Weybridge. She walked straight up the winding staircase, arriving at the top, she turned and looked at me. ♣

ALL NEW RELEASES!

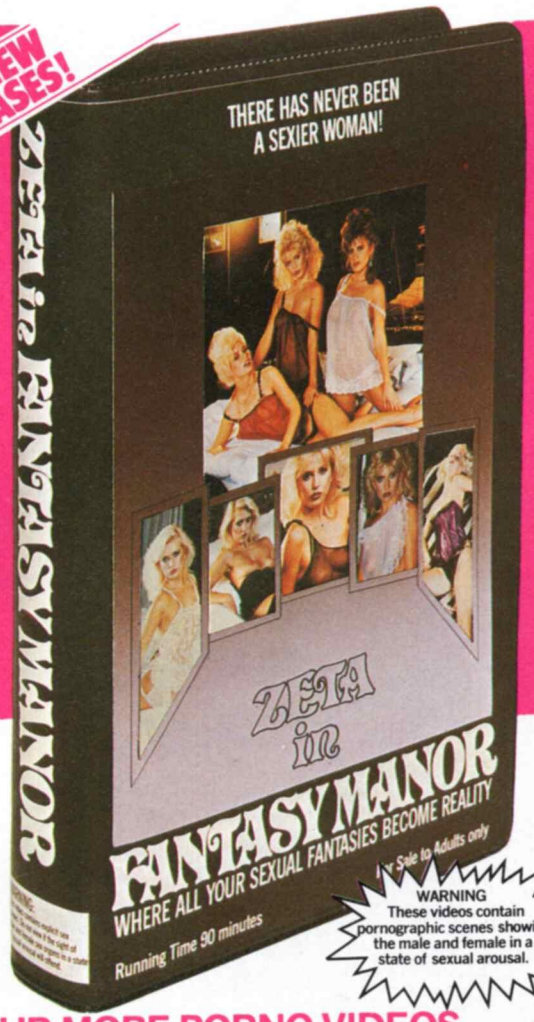

WARNING
These videos contain pornographic scenes showing the male and female in a state of sexual arousal.

The Ultimate Sexual Fantasy

Available in Uncensored form

Fantasy Manor!

A Full 90 Minute Feature Film
Starring Europes No. 1 sex symbol—ZETA. A beautiful, randy lady who plays out every sexual fantasy you have ever enjoyed. Visualise her in group action, with other girls, or enjoying oral sex and female masturbation and go on enjoying in many other fantasy scenes. A superbly made video with sharp, clear, close-ups of sex action at its very best.

Only **£34·95** Rental **£2·95**

FOUR MORE PORNO VIDEOS FOR YOU TO ENJOY.

White house Video No7

The latest and naughtiest in this sensational series. Meet the stars in raunchy close-up sex. Lots of group and single girl action. **60 minutes for only £24.95. Rental £1.95.**

Zeta's Video Show

It's Zeta again, introducing herself and many of her sex-mad female friends in highly explicit action. One of the most controversial and explicit videos ever made. **60 minutes and just £24.95. Rental £1.95.**

Private Video Show No1

The first from Scandinavia's top porno magazine with many 'taboo' subjects:- 'O' Bizarre, the unusual, group F/F, F/B and F/O. **60 minutes for only £24.95. Rental £1.95.**

Hot Shots '84

Contains the hottest bits from the top porno videos produced in 1983. A film for the connoisseur—it's the naughtiest action video ever sold. **60 minutes and only £24.95. Rental £1.95.**

Uncensored! 'Fantasy Manor' is available uncensored to rent or buy from the Adult shops listed, or mail order. The censored version is also available at most leading video shops.

Uncensored! The other four titles are only available uncensored from the Adult shops listed or by mail order.

These and many other adult products are available from amongst the Adult shops shown. Mon-Sat 9.30-6pm (Fri 8pm)

LONDON (Cen.) 81 Wardour St. Soho W.1. **(East)** 34 Upton Lane, Forest Gate E.7 **(Nth.)** 114 Camden Rd. NW1/477 High Rd. Tottenham N.17 **(Sth.)** *1539 London Rd. Norbury SW16/19 West Hill Wandsworth SW18/318 Lewisham Rd. SE13/51 Wilton Rd. Victoria SW1 **(West)** 193 Chiswick High Rd. W4 **ALDERSHOT** *266 High St. **BARNSLEY** 8 New St. **BATH** 28 Victoria Bldgs. Lower Bristol Rd. **BEDFORD** 72 Tavistock St. **BEXLEY** *14 Bourne Rd. **BIRKENHEAD** 49 Oxton Rd. **BIRMINGHAM** 487 Stratford Rd. Sparkhill. **BLACKBURN** 71 Darwen St. **BLACKPOOL** 311 Church St. **BOLTON** 201 St. Georges Rd. **BOURNEMOUTH** 216 Holdenhurst Rd. **BRADFORD** 147 Manningham La. **BRIGHTON** 11 Surrey St. **BRISTOL** 76 West St. Old Market **BURNLEY** 124 Colne Rd. **BURY** 94 Rochdale Rd. **CAMBRIDGE** 38 Chesterton Rd. **CARLISLE** 6 London Rd. **CHATHAM** * 18 High St. **CHELMSFORD** *167 Moulsham St. **CHELTENHAM** 395 High St. **CHESTER** 5 Boughton. **CHESTERFIELD** 528 Sheffield Rd. **COLCHESTER** 74 Butt Rd. **COVENTRY** 34 Walsgrave Rd. **CREWE** 74 Edleston Rd. **DARLINGTON** 91 Victoria Rd. **DERBY** *61 Osmaston Rd. **DONCASTER** 15 Copley Rd. **EASTBOURNE** 135 Seaside **EXETER** 133 Fore St. **FOLKESTONE** *105 Dover Rd. **GLOUCESTER** 178 Barton St. **GRIMSBY** * 189 Grimsby Rd. **GT. YARMOUTH** 3 Howard St. Nth. **HARTLEPOOL** 253 Raby Rd. **HASTINGS** 149 Queens Rd. **HEMEL HEMPSTEAD** 193 London Rd. **HIGH WYCOMBE** 152 Desborough Rd. **HORNCHURCH** 144 Hornchurch Rd. **HOUNSLOW** 78 Whitton Rd. **HUDDERSFIELD** 70 Bradford Rd. Fartown **HULL** 263 Hessle Rd. **IPSWICH** 37 Norwich Rd. **ISLE OF WIGHT** 92 High St. Ryde **KEIGHLEY** 32-34 South St. **KETTERING** 25 Market St. **KINGS LYNN** 41 Norfolk St. **KINGSTON** 203 Kingston Rd. New Malden **LEEDS** 237 Chapeltown Rd. **LEICESTER** 116 Granby St. **LINCOLN** *68 High St. **LIVERPOOL** 63 Moorfields **LUTON** *74 Wellington St. **MACCLESFIELD** 77 Chestergate **MAIDSTONE** 41 Upper Stone St. **MANCHESTER** 54 Oldham St. **MARGATE** 55 Northdown Rd. **MIDDLESBROUGH** 14 Borough Rd. **MORECAMBE** *86 Euston Rd. **NEWCASTLE** *56 Westmoreland Rd. **NORTHAMPTON** 8 Regent St. **NORWICH** 39 St. Augustine's St. **NOTTINGHAM** *18 Carrington St. **OLDHAM** 95 Huddersfield Rd. **OXFORD** 54 Cowley Rd. **PETERBOROUGH** 75 Oundle Rd. **PLYMOUTH** 23 Market Ave. **PORTSMOUTH** 62 Castle Rd. Southsea **PRESTON** 442 New Hall La. **READING** 106 Southampton St. **ROCHDALE** 8 Drake St. **ROTHERHAM** *3 Rawmarsh Hill **SALE** 68 Cross St. Gtr. Manchester **SCUNTHORPE** 25 Dunstall St. **SHEFFIELD** Unit 5, 68 Division St./364 Abbeydale Rd. **SHREWSBURY** *40 Wyle Cop **SOUTHAMPTON** 103 St. Mary St. **SOUTHEND** 39 Eastern Esplanade. **SOUTHPORT** 167 Eastbank St. **SOUTH SHIELDS** 120 Ocean Rd. **STOKE** *62 Piccadilly, Hanley **SUNDERLAND** 20 Stockton Ter. Ryhope Rd. Grangetown **SWINDON** 7 Devizes Rd. Old Town **TUNBRIDGE WELLS** 25 Vale Rd. **WAKEFIELD** 71 Doncaster Rd. **WALSALL** 67 Stafford St. **WATFORD** 169 St. Albans Rd. **WEST BROMWICH** 19 Bull St. Ringway **WESTON SUPER MARE** 72 Meadow St. **WIGAN** 57 Wigan La. **WOLVERHAMPTON** 17 Broad St. **WORCESTER** 18 Lowesmoor. **WORTHING** 68 Victoria Rd. **WREXHAM** 6 Yorke St. **YORK** 5 Scarcroft Rd. 000 **SCOTLAND — ABERDEEN** 8 Chattan Place **DUNDEE** 114 Strathmartine Rd. **EDINBURGH** 244 Leith Walk **GLASGOW (N)** 331 Dumbarton Rd. **(S)** 17 Clarkston Rd. **KILMARNOCK** 24 Portland St. **PAISLEY** 4 Gordon St. 000 **WALES — CARDIFF** 9 Mill La. **NEWPORT** Unit 14, Sovereign Arc. Kingsway Centre **SWANSEA** 3 Dillwyn St. 000 **N. IRELAND — BELFAST** 31 Gresham St. *Licenced by appropriate Local Authorities.

FREE SEDUCTION KIT
It works wonders—spend £3 or more at any Adult shop and collect £6.99 free gift.

TRADE ENQUIRIES
For certificated adult videos and other Adult products contact Mike Walls 01-555 1552.

Tobyward Ltd

MAIL ORDER COUPON
Please send me the following (tick as applicable).
I enclose £_____ If paying by cheque allow 14 days and add your address to reverse.

FANTASY MANOR £34.95 ☐ RENTAL £2.95 ☐
W/HOUSE VIDEO SHOW £24.95 ☐ RENTAL £1.95 ☐
ZETA VIDEO SHOW £24.95 ☐ RENTAL £1.95 ☐
PRIVATE VIDEO SHOW £24.95 ☐ RENTAL £1.95 ☐
HOTSHOTS '84 £24.95 ☐ RENTAL £1.95 ☐

I am aware of the nature of the videos and agree not to show them to minors. I am over 18.

Signed _____
NAME _____
ADDRESS _____

VIDEO DIVISION Dept. C1
34 Upton Lane, Forest Gate, London E7.

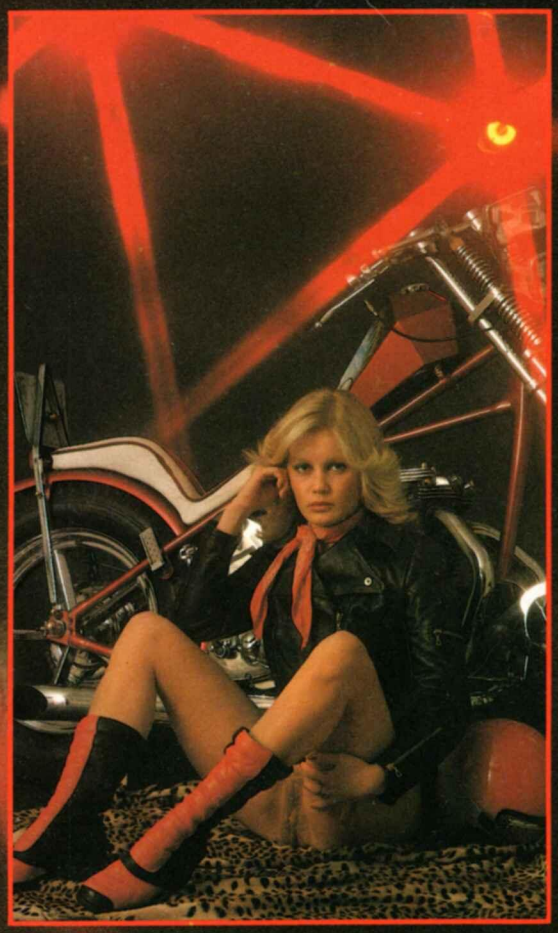

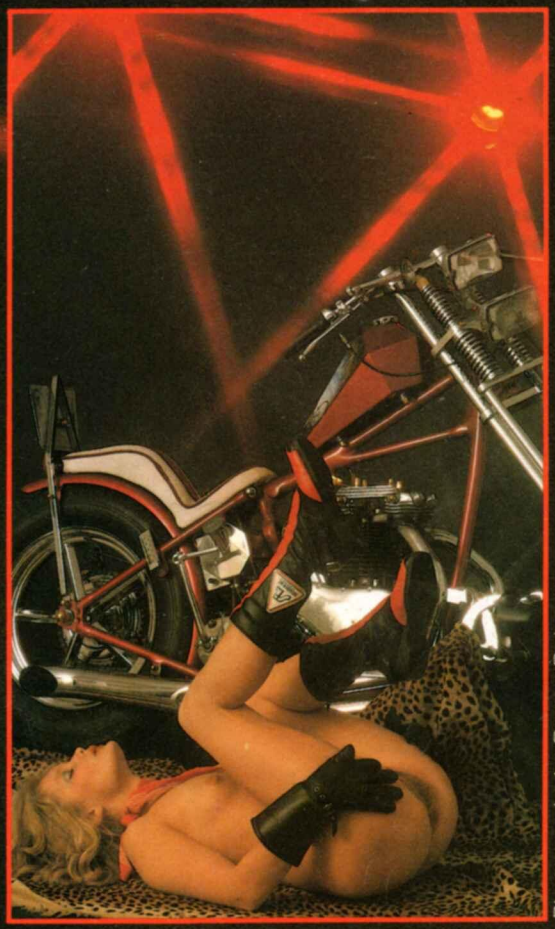

Photographs by Rupert Daines

HELL'S ANGEL

SOUBIRAC

These pages are available for you to show off any object dear to your heart. We pay £25 for each entry, irrespective of the number of photographs, on receipt of an invoice or claim. We cannot guarantee return of pictures.

Opening our *Affectionately Yours* spot this month is a delectable dame who would rather go nameless – and topless, bottomless, centreless and all. Not to worry, who needs a name with curves like these?

Opposite page, it is our pleasure to bring to you the sensational scenes provided by Greta. The shots were taken by her favourite man, James D.

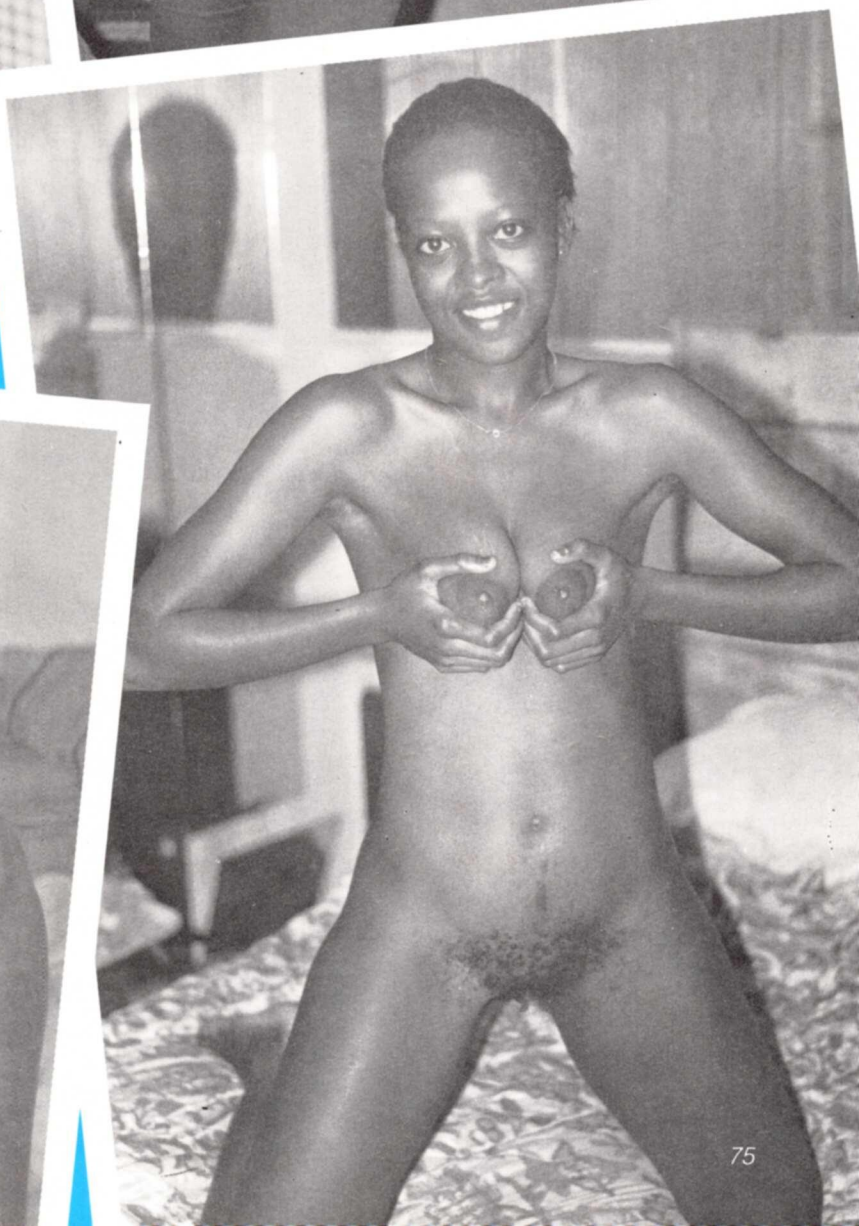

We are indebted to Paul Hill for sending in these shots of delicious Elizabeth. As you can see, Elizabeth was shot in places of interest in London, thereby making them even more interesting.

Below, an exciting offering from Holland. The lovely lady's name is Fam, and she's extremely keen to hear what us Brits think of her. Just goes to show that Holland isn't as flat as it's represented.

Right, two shots of Karen, a delightful Welsh lass, captured on film by her husband Mel. Really dig those slinky undies.

Below, no name with this one, but curves which at least compare, if not improve upon, the lady seen in the background.

Above and below, two shots from Stephen P, and he assures us they were a great deal of fun to set up. We can almost believe that.

Brian sent these two shots of his favourite lady, and hopes she'll bring a ray of sunshine into our lives.

AFFECTIONATELY YOURS

Below, Janet Richards, Jr. Don't look too junior to us, but let's be thankful for small mercies.

Below, Linda, who likes to show her pussy on nudist beaches, she tells us. The shots were taken by her adoring husband.

Above, couple of black and whites of Wendy, shot by Paul West.

Below, back to colour, and the delicious form of Lynn Wendt. What a way to finish.

READERS WRITES

continued from page 44

thighs. I got the whole length of my prick between her legs. It was tight alright, and I soon found a way of gently thrusting into her an inch at a time. She came off with her knees round her ears, and the gulping and squeezing of her creamy thighs gave me the most sensational come of my life.
Jerry K, Northampton.

Hospitality

Sir: Knowing how fond your readers are of bizarre sexual anecdotes, I figured I should let you in on the details of a little escapade which I should really be ashamed of, never mind revel in. Last year I was involved in a motorcycle accident. I came off my Yammyhammer 750 on a tight bend, breaking a leg in the process. The fracture was evidently a 'clean' one, and five weeks later I was looking forward to being discharged from hospital (but for some skin abrasions which became infected, I would have been discharged earlier still). It was then that things started to happen.

Every morning my dressings were changed by a West Indian staff nurse of *the* most outstanding beauty. We became very friendly, but on the two occasions I slid my hand up her skirt, she closed her thighs and slapped me. She didn't actually give me the cold shoulder, and intimated that, when I had recovered, she would consider letting me take her out. I remained sceptical, and hopelessly randy. Just how could I get to fuck her black pussy?

It was then that fate intervened in the highly improbable form of an old schoolfriend who, as luck would have it, had aspired to becoming a house doctor in the very same hospital. That night he smuggled some Scotch into my ward and together we hatched a plot to heighten my prospects of laying the delectable staff nurse. The ploy was as old as the hills, given added and hopefully irrefutable credibility in the form of my good friend's superior medical knowledge. Superior, that is, to that of Sonia, the staff nurse. Basically, Ian agreed to 'let slip' to her that I was a particularly sad case for, aside from the minor inconvenience of a broken leg, I also happened to be a victim of an obscure form of terminal cancer. To compound my misery, my wife had just left me, and to make matters even worse . . .

To cut a long story short, on the last night of my incarceration Sonia gave me a delightful – and strangely emotional – send off in the form of a hand job, a blowjob and later, when the night sister was having her tea break, a marvellous soixante-neuf. With my tongue in her oozing cunt, breathing in and savouring the heaven-scent odours of her foxy funk, I closed my eyes and thanked God for bestowing my doctor friend with all those marvellous qualifications.
Freddy G, Newcastle.

'About bloody time!'

Cutting Remarks

Sir: I work in a unisex hair parlour as a trainee, and because of my age and lack of experience, I get stuck with the worst jobs, like making coffee for customers, sweeping hair off the floor and shampooing. As we're quite an up-market establishment, a fair proportion of famous and well-to-do (and otherwise attractive!) men come to us to have their hair cut, and I always get a charge from rubbing my crotch suggestively against them as I shampoo and condition their hair, and they invariably respond by surreptitiously wiggling their elbows, seeking out my pussy as I stand beside them. Sometimes, if I'm particularly hot for a guy, I might 'accidentally' drop a brush or a comb right in front of him, then bend over and pick it up, giving the guy an X-rated view of my plump, teenage arse – and if my skirt if a little on the short side, so much the better!

Well, one day recently the singer from a local rock band dropped by for a trim, and I did my usual comb-dropping number. His response was quite remarkable – direct and straight to the point: 'Hell, I'd love to see you bend down like that with no panties on. Why don't you come around to my flat tonight and tease me to death?' Well, frankly, I always thought I was better at teasing than the real thing but, as it was the middle of my month, I needed a cock more than I needed dinner, so much so that, when I was getting dressed to go out, I found myself actually trembling with excitement. I chose the wickedest outfit in my wardrobe: short, black, leather skirt, white fishnet stockings and matching suspender belt, white T-shirt with no bra (and no panties, natch), and a tastefully-battered leather biker's jacket. Quite punk, very chic, and sexier still!

I guess that if I'd been so naïve as to think I was about to embark on some big deal love affair with a rock star, I'd have been pretty disappointed. Rod (as I'll call him) was very arrogant and vain, and within a minute or two of my arriving he pointed to the 'effect' I was having on him – a snake-like bulge that wound its way down the inside leg of his tight leather jeans. Did I look *that* good? And to a guy who's got women clamouring for his crotch, 24

hours a day, seven days a week? Boy, was I flattered!

As you might imagine from a guy who's 'experienced' a whole lot of women, Rod proved to be very kinky: nothing as conventional as kissing and cuddling figured in *his* repertoire! After a drink or two he unzipped his trousers and took out his cock, which was long, quite thin, and very pretty. At his request, I lay back on the sofa and lifted my skirt, and the revelation that I had come to visit him in a pantie-less state had him unashamedly jerking off.

'Why don't you come over here and put that thing in my mouth?' I ventured. 'It seems a waste to make yourself come before finding out just how good I am.'

So saying, I started to play with my pussy, opening its lips and inserting three fingers, knuckle-deep, making the most disgusting slurping sounds in the process. This seemed to have the desired effect, and soon we were engaged in a real, basic *soixante neuf* on his sofa.

Over the next couple of hours, his antics became steadily more outrageous. I had my bottom vigorously spanked with a dildo thrust deep into my snatch simultaneously; I was tied, legs spreadeagled, to a brass bedstead and fucked in

continued on page 84

FREE

Spend the minimum of £3.00 at any of the adult shops below and collect a seduction kit gift of £6.99.

SPECIAL READER SEX OFFER

A specially selected range of quality products, with the accent on porn, at very keen prices –

GO ON TAKE A LOOK!

Availability

All these and many more adult products are available amongst the adult shops listed below.
YOU HAVE THE CHOICE – order by post or call in person.

Private Organisation. 34 Upton Lane, Forest Gate London E. 7.

EROTIC LINGERIE

1– CROTCHLESS BRIEFS £2.95
2–PEEPHOLE BRA £4.95
3–MALE POUCH – black or leopardskin £3.50
4–CATALOGUE – 52 pages of erotic colour £1.00

Doc Johnson's Love Potions

5–GINSENG–increases virility and potency £6.95.
6– HARD ON PILLS–can dramatically increase the size and staying power of your penis £3.95.
7–WILD PASSION– just right for the girl with low passion levels £4.95
8–ALL THREE ITEMS FOR ONLY £13.00

HARD ON

9 – ERECTION CREAM – comes in handy just when you need it! £4.00
10 – DELAY CREAM keeps you going longer £4.95
11 -ORGASM CREAM-raises the temperature when applied to the penis to help you climax more easily £3.95

COLOR CLIMAX

12– VIDEO - latest release no. 307
A very good all,porn video including scenes like uniform orgy, close-up entry,2 men taking 1 girl, 2 girl and three girl lesbian action
PLUS 1/m 2/f,2/f aids
VHS, Beta, Phillips 2000. £19.95

VIDEO

JOY STICK

JUST RIGHT FOR THE BOYS.

13–A lovely toy for the boys,– shaped for the ultimate pleasure,with nipples,knobs and vibrating delights. £6.50

RODOX

PORNO–SUPER 8 MOVIE.

14 Probably the strongest of all the Scan titles. Sheer pornography from reel to reel provides a collection of short stories covering every possible sex action.
Special price £11.95.

RODOX

Porno Playing Cards

EVERY HANDS A WINNER– IDEAL FOR STRIP POKER.
15–1 PACK £2.95
16–3 Different packs £7.00

SPANISH FLY

17–SEX SUGAR – just a small amount makes a girl want more £3.50
18–BODY OIL – gently massage into the body. The results are electric – £5.95
19–SEX PILLS – can increase your awareness of the opposite sex – £4.50
20–SEXLIQUID – an aphrodisiac to BOOST your/her libido – £4.95

WARNING: Spanish Fly products should only be used on consenting adults.

ALL 4 SPANISH FLY ITEMS FOR JUST £16.00

PENIS CANDLE

21–Groping about in the dark? What you need is a penis candle, It's only £4.95

GAY VIDEO

22–It's called 'BIG BOY ACTION' and that's what it's all about– big boys in action with even bigger boys.
it's mind boggling hard-core from start to finish

ITS BIG VALUE TOO AT ONLY £23·95
VHS, BETA, PHILIPS 2000

PRIVATE

23– the latest issue of this cover to cover porno magazine is yours for just £3·95

Contraceptives

ALL TOP QUALITY BRANDED CONDOMS

31–36 Assorted £4.50
32–36 mixed, multi-coloured ribbed and flavoured £4.50

VIBROS

26–4" MINI – just right for the handbag £2.75
27–7" MULTI SPEED – a sleek lady killer £4.50
28–FLEXI – soft studs, flexible and multi-speed £3.95

29–ALL THREE ONLY £9.00

PORNO PACK!

1 2 3

30–3 selected hard-core titles covering many different subjects can be yours for only £5.00

ERECTO-RAM

24–Extra thick fully veined, very realistic. A real ram job, hollow with support splint and body straps £16.00

25 - As above with variable vibro action £19.00

ARAB STRAP

33– Strap at the base of penis as instructed- positioned correctly it will help you control ejaculation £3.50

DUREX

STAR BUY

A special purchase allows us to make these low price offers:-
34-36 DUREX £3.50.
35-144 (Gross) DUREX £9.95

1234 5678 PORNO MAGS FOR YOU

36–1 SWEDISH EROTICA
4 COLOR CLIMAX
1 WEEKEND SEX
1 SEEKER
1 SCREW
8 DIFFERENT ISSUES ONLY £9.95

Porno Pic Keyring

37–A good sturdy keyring which fans out to produce a whole bundle of hard-core photographs £1.95

Willie Warmer

A multi coloured willie cover for all the cold willies.
38–WOOLY £3.50
39–LEOPARDSKIN £3.95

GAY PORNO MAGS

40-4 different hard-core titles:-
- GOLDEN BOY
- JUST MEN
- HOLLYWOOD HARRY
- RAMMER

All 4 just £5.00

Contact Mags

3 of the most shocking and sought after contact mags available. They're packed a-planty with straight and bizarre sex offers.
41– COME TOGETHER – Addresses £1.95
42 – STREET MEET – Addresses and Tele £2.50
43 – NATIONWIDE – Box Numbers £2.00
44 – ALL 3 FOR ONLY £4.50

BOB CUP

45 – Warm milk never tasted sweeter £3.75

Cunnie Tongue

46 -It licks every thing else into a cocked hat– it's got soft knobs at the base and multi-speed for the maximum effect.
A best buy at £7.50

ADULT SHOPS OPEN 9.30–6pm Mon–Sat (Fri 8pm).
LONDON (Cen.) 81 Wardour St. Soho W.1. **(East)** 34 Upton Lane, Forest Gate E.7 **(Nth.)** 114 Camden Rd. NW1/477 High Rd. Tottenham N.17 **(Sth.)** *1539 London Rd. Norbury SW16/19 West Hill, Wandsworth SW18/318 Lewisham Rd. SE13/51 Wilton Rd. Victoria SW1 **(West)** 193 Chiswick High Rd. W4 **ALDERSHOT** *266 High St. **BARNSLEY** 8 New St **BATH** 28 Victoria Bldgs. Lower Bristol Rd. **BEDFORD** 72 Tavistock St. **BEXLEY** *14 Bourne Rd. **BIRKENHEAD** 49 Oxton Rd. **BIRMINGHAM** 487 Stratford Rd. Sparkhill. **BLACKBURN** 71 Darwen St. **BLACKPOOL** 311 Church St. **BOLTON** 201 St. Georges Rd. **BOURNEMOUTH** 216 Holdenhurst Rd. **BRADFORD** 147 Manningham La. **BRIGHTON** 11 Surrey St. **BRISTOL** 76 West St. Old Market **BURNLEY** 124 Colne Rd. **BURY** 94 Rochdale Rd. **CAMBRIDGE** 38 Chesterton Rd. **CARLISLE** 6 London Rd. **CHATHAM** *18 High St. **CHELMSFORD** *167 Moulsham St. **CHELTENHAM** 395 High St. **CHESTER** 5 Boughton. **CHESTERFIELD** 528 Sheffield Rd. **COLCHESTER** 74 Butt Rd. **COVENTRY** 34 Walsgrave Rd. **CREWE** 74 Edleston Rd. **DARLINGTON** 91 Victoria Rd. **DERBY** *61 Osmaston Rd. **DONCASTER** 15 Copley Rd. **EASTBOURNE** 135 Seaside **EXETER** 133 Fore St. **FOLKESTONE** *105 Dover Rd. **GLOUCESTER** 178 Barton St. **GRIMSBY** *189 Grimsby Rd. **GT. YARMOUTH** 3 Howard St. Nth. **HARTLEPOOL** 253 Raby Rd. **HASTINGS** 149 Queens Rd. **HEMEL HEMPSTEAD** 193 London Rd. **HIGH WYCOMBE** 152 Desborough Rd. **HORNCHURCH** 144 Hornchurch Rd. **HOUNSLOW** 78 Whitton Rd. **HUDDERSFIELD** 70 Bradford Rd. Fartown **HULL** 263 Hessle Rd. **IPSWICH** 37 Norwich Rd. **ISLE OF WIGHT** 92 High St. Ryde **KEIGHLEY** 32-34 South St. **KETTERING** 25 Market St. **KINGS LYNN** 41 Norfolk St. **KINGSTON** 203 Kingston Rd. New Malden **LEEDS** 237 Chapeltown Rd **LEICESTER** 116 Granby St. **LINCOLN** *68 High St. **LIVERPOOL** 63 Moorfields **LUTON** *74 Wellington St. **MACCLESFIELD** 77 Chestergate **MAIDSTONE** 41 Upper Stone St. **MANCHESTER** 54 Oldham St. **MARGATE** 55 Northdown Rd. **MIDDLESBROUGH** 14 Borough Rd. **MORECAMBE** *86 Euston Rd. **NEWCASTLE** *56 Westmoreland Rd. **NORTHAMPTON** 8 Regent St. **NORWICH** 39 St. Augustine's St. **NOTTINGHAM** *18 Carrington St. **OLDHAM** 95 Huddersfield Rd. **OXFORD** 54 Cowley Rd. **PETERBOROUGH** 75 Oundle Rd. **PLYMOUTH** 23 Market Ave. **PORTSMOUTH** 62 Castle Rd. Southsea **PRESTON** 442 New Hall La. **READING** 108 Southampton St. **ROCHDALE** 8 Drake St. **ROTHERHAM** *3 Rawmarsh Hill **SALE** 68 Cross St. Gtr. Manchester **SCUNTHORPE** 25 Dunstall St. **SHEFFIELD** Unit 5, 68 Division St./354 Abbeydale Rd. **SHREWSBURY** *40 Wyle Cop **SOUTHAMPTON** 103 St. Mary St. **SOUTHEND** 39 Eastern Esplanade **SOUTHPORT** 167 Eastbank St. **SOUTH SHIELDS** 120 Ocean Rd. **STOKE** *62 Piccadilly, Hanley **SUNDERLAND** 20 Stockton Ter. Ryhope Rd. Grangetown **SWINDON** 7 Devizes Rd. Old Town **TUNBRIDGE WELLS** 25 Vale Rd. **WAKEFIELD** 71 Doncaster Rd. **WALSALL** 67 Stafford St. **WATFORD** 169 St. Albans Rd. **WEST BROMWICH** 19 Bull St. Ringway **WESTON SUPER MARE** 72 Meadow St. **WIGAN** 57 Wigan La. **WOLVERHAMPTON** 17 Broad St. **WORCESTER** 18 Lowesmoor **WORTHING** 68 Victoria Rd. **WREXHAM** 6 Yorke St. **YORK** 5 Scarcroft Rd. ●●● **SCOTLAND** – **ABERDEEN** 8 Chattan Place **DUNDEE** 114 Strathmartine Rd. **EDINBURGH** 244 Leith Walk **GLASGOW (N)** 331 Dumbarton Rd. **(S)** 17 Clarkston Rd. **KILMARNOCK** 24 Portland St. ●●● **WALES**– **CARDIFF** 9 Mill La. **NEWPORT** Unit 14, Sovereign Arc. Kingsway Centre **SWANSEA** 3 Dillwyn St.
●●● **N. IRELAND**–**BELFAST** 31 Gresham St.
*Licenced by appropriate Local Authorities.

TRADE ENQUIRIES:- For the full range of adult goods and prices contact Mike Walls 01-5551552

Mail Order Coupon

Rush me the following under plain cover. I enclose £ .....
If paying by cheque allow 14 days and add your address to reverse. Cheques payable to 'Reader Offers'
Circle the item numbers required :
1 2 3 4 5 6 7 8 9 10 11 12 13 14 15 16 17 18 19 20 21 22 23 24 25 26 27 28 29 30 31 32 33 34 35 36 37 38 39 40 41 42 43 44 45 46

NAME _____
ADDRESS _____

Due to the nature of these products I agree to use/view only with consenting adults. Signed. I am over 18.
READER OFFERS (DEPT CI)
34 UPTON LANE , FOREST GATE, LONDON E.7.

Tidy-ward Ltd

Waiting-on your pleasure

The Lingerie Collection that's just Maid to please. Sheer satin suxy maid's dress and apron – unashamed luxury for only £29.99 in Slinky Black or Gorgeous Pink (sizes 10-16) including extravagant Satin Panties to match (or buy both colours for £57.00).

FREE Baby Doll with all catalogues

LADY of PARIS

All styles are created and made in England.

"MALU" Beautiful ¼ cup satin basques with lace-up front in azure blue or super pink. **£29.99** Sizes 32" – 38".

"SPELLBOUND" Fabulous sensual body stocking in black, red, blue, white, tan. **£7.50** One Size.

"CHARLIE" Delicate lacy ¼ cup bra. Sizes 32" – 38" white or black. **£12.99** G-string to match included.

THE VIDEO

Lady of Paris comes to life in an erotic lingerie show. Now available on video tape for only £19.99

For an excursion into a new world of fashion send for our fabulous full-colour brochure

FREE with all catalogues this fabulous Baby Doll. Send only £3.00 P&P (refundable).

THE BROCHURE

SHOWROOMS:- 67, Smallbrook, Queensway, Birmingham 5. Next to Romeo & Juliet.

ALL MAJOR CREDIT CARDS ACCEPTED (Tel: 0675-64834)

Lady of Paris

Exotic Lingerie Collection

MAIL ORDER: LADY OF PARIS, (15), UNIT 18, ROMAN WAY, COLESHILL, BIRMINGHAM B46 1RL.

PARTY PLANNERS & TRADE ENQUIRIES WELCOME.

Please send me the following:— (Please state size and colour preference)

ITEM	SIZE	COLOUR	QTY
CATALOGUE AND FREE BABY DOLL & BRIEFS	—	—	

Credit Card orders can be telephoned (24 hours) on 0675 64834

I enclose a cheque/P.O. for £

All goods sent under plain cover by return. Prices shown are UK.

Overseas customers please add 20% p & p for airmail despatch.

Name

Address

READERS WRITES

continued from page 82

the cunt; had numerous dildoes and vibrators shoved up my snatch; fingered my pussy so that Rod could watch and jerk himself off, finally coming all over my face and tits.

We'd both had one hell of a nice scene together (if, indeed, 'nice' is a suitable word!) but I didn't delude myself it was anything more than a mere one night stand. The only thing that stays in my mind is, how do you define a good lover these days? Is he the guy who fucks you time and time again until you're completely satiated, or is it the type of guy like Rod, who makes you come a lot by using all kinds of artificial methods? Anyway, who cares about definitions: I guess a climax is a climax, no matter how you go about achieving it.

Maria G, Morpeth.

Funny Feeling

Sir: I don't know if this makes me abnormal, but sometimes when I take a crap I get real horny afterwards. It's not that infantile lavatory-fixation thing that stays with some people into adulthood (like 'golden showers' and that whole tacky enema scene) – it's purely physical. If I take a piss I don't get left with this feeling – so what's causing it?

Helene C, Cardiff.

Defecation is effected by the contraction of the sphincter, and it is not possible for a woman to contract her sphincter without contracting her vaginal muscles at the same time. I'd guess you vagina is more sensitive than most, though you don't say whether or not you're the 'multi-orgasmic' type. Similarly, many men are unable to defectae without getting an erection, the erector mechanism also being linked to the sphincter muscle. Ed.

Non Cock-sucking

Sir: I've been dating the same girl now for almost a year, and despite the fact we get on really well, she refuses to go down on me. She says it's unhygienic and 'unnatural', something only whores do – yet she never voices any complaints when I eat her pussy: can you beat *that* for hypocrisy? If I didn't have such strong feelings about her, I'd look for someone else, But she's still very young (19), and comes from a deeply religious family, so I've really got to tread softly if I want her to come around to my way of thinking. The thought of having her sweet lips wrapped around my cock turns me on so much I almost come just thinking about it. A close friend of mine advised me to be a little rough with her, to work her up to a climax by fucking her, then taking my cock out of her cunt and – if necessary – forcing her to suck on it. There's a chance

she'd be turned-on by a bit of rough stuff, but it seems to me there's an equally good chance she'd be anything *but* turned-on and might even walk out on me. What do your readers think?

Stanley W, Milwall.

Yoga Bare

Sir: I'm only writing this to make *Club International* readers wild with jealousy. My current girlfriend is a yoga freak.

My favourite is when she folds herself up with her face between her thighs so I can dork her cunt or mouth almost without moving. If I come in her cunt, she waits for me to withdraw, then she pushes her crotch forward and lets the stuff dribble into her mouth. If I come in her mouth, she holds it on her tongue and then rolls over and spits it into her cunt.

D P, Gwent

SVEN BOOKS 228 GREEN ST, FOREST GATE, LONDON E7.

HARD-CORE FILMS LIST

Super-8 sex films for the collector. Send £1 for fully illustrated and descriptive list. Over 200 titles to choose from.

PORNO COLOUR MAGS

EXECUTIVE PUSSY
High class secretaries on overtime! A rare, raunchy office sex party.
SWEDISH EROTICA
A young Swedish girl gets screwed by everyone she meets on a hiking holiday. Group, oral, lesbian and multi-entry.
JOHN HOLMES & CANDY SAMPLES
The biggest tool in the west meets his match with Candy. Raw close-up entry shots.
ALL 3 TITLES £5.00 OR £2.00 EACH

PRIVATE IMPORTS

NOS. 58, 59, 60 & 61
Four sensational imports of the latest editions available. Quality reproduction in full colour of the best porno in the world. Most subjects including 'A/S' are in these issues.
ALL 4 TITLES £10 OR £3.50 EACH

VIBRO SPECIALS

MULTI-HEADER Just £8.95
Whatever her mood this 'five head set' can produce the desired result. A top quality product.
HERMIT Only £8.50
What a thriller! Thrusts up and down, in and out, with power packed vibrations. Imagine the effect it will have!

SCAN IMPORTS

COLOR CLIMAX
WEEKEND SEX
Two magazines that are known world-wide for their full colour uncensored sex action. A must for every lover of true blue sex.
One copy of each plus four more selected titles (6 in all) for just £10.00. Two different copies of each plus 6 more selected titles (10 in all) for only £15.00.

DOLLS

A lovely dolly, lady to love, love and love. **£19.95**
Beautiful life-like sexy lady. She has hair, eyes, mouth, etc., and loves all the different positions. **£24.94**

DIRECT CONTACTS LOCAL AREAS AND NATIONWIDE

Yes direct contact magazines with names, addresses, telephone nos and photographs. State local area when ordering. Packed full of randy, uninhibited girls, guys and couples, just dying to meet you.
JET SET (local with photos & tel) **£2.99**
DIRECT. DIRECT (National, photos & addresses) **£2.25**
PERSONAL CALL (National, photos, addresses & tel) **£3.25**
SENSATIONAL GIRLS (Local, with photos & tel) **£3.50**
LADIES DIRECTORY (Local, with photos, addresses & tel) **£1.75**
ALL 5 ISSUES ONLY £10.00

PORNO VIDEOS

NYMPHO FARM
Two nympho girls working on the farm, decide a change is as good as a rest and set about seducing the young hiker staying the night, with bizarre results!
MORE DESIRES WITHIN YOUNG GIRLS
The follow up to 'Desires Within Young Girls' with Georgina (Deep Throat) Spelvin. It's even stronger than the original with a lot more porno scenes.
UNTAMED SEX
A luscious blond and her bi-sexual girlfriend lure a massive black athlete to their bed. Features every conceivable sex-act with vivid close-ups and English dialogue.
LESBIAN CONFESSIONS
Explicit, torrid, lesbian action that evolves into a hetro-orgy when the meter reader and his assistant prise the girls apart.
SEKA
The sex adventures of Seka are a riot of sexual action as she 'lays' her way across the States. She likes every kind of sex and gets it too!
QUEEN KONG—MUD WRESTLING
An all action video as Queen Kong takes on girl after girl—including group—in the mud wrestling ring. Lithe, writhing bodies, slipping and sliding in the mud and costumes coming apart. An erotic turn-on.
£29.95 EACH
£57.00 ANY TWO
£83.00 ANY THREE
£100.00 ANY FOUR

GAY LOVE STORY £35.00

A contented gay couple, enjoying an evening out, meet with a hetro couple with disastrous results. A tender, sometimes funny, story with very passionate sex action.

All videos available: VHS, Beta and VCR2000—state system when ordering.

SEX AIDS

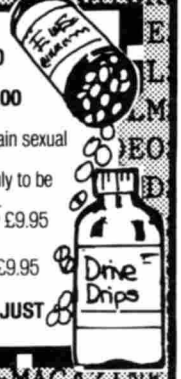

Double Strength Sex Pills **£2.00**
3 JARS £5.00
Sex Sugar for staying power **£2.00**
3 JARS £5.00
Drive Drips—to create and sustain sexual desire **£3.00**
SEX SEDUCTION! Warning, only to be used between consenting adults.
Sex Seduction Liquid—normally £9.95
OUR PRICE £3.95
Sex Seduction Pills—normally £9.95
OUR PRICE £3.95
SPECIAL OFFER BOTH FOR JUST £6.95

THE BIGGER THE BETTER!

Magazines featuring the famous 'big boys'—John Holmes, Moby Dick and Super Doug. Really massive guys, 22" and more, plus lots of gorgeous girls, so these are definitely not for gays. Big whole page pictures in crisp, clear detail and lots of close-ups.
5 DIFFERENT ONLY £7.00

SPECIAL PRODUCTIONS

A small selection of very special hard-to-get magazine titles for those of you in the know! Finely reproduced, live action photographs that will shock the unwary and delight the converted.
ROPE 'N RUBBER
UNIFORMITY
BIZARRE 'X'
BONDAGE
RUBBER FETISH
ANY 3 £10.00 ALL 5 JUST £15.00

VIBRATORS

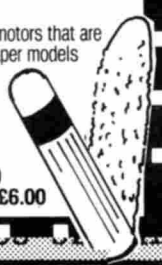

Super quality, with long life motors that are much better than other cheaper models available elsewhere.
7" DE LUXE £1.95
10" SUPER VIBE £2.95
10" TWO SPEED £3.95
LATEX FLEXIBLE £6.50
VARIABLE SPEED £3.50
NON-DOCTOR SPECIAL £6.00

COLOUR SCAN BOOKS

Probably the strongest books on the market today. Packed full of all-action close-ups of explicit sex in full colour, worth every penny.
10 different £12.50 5 different £7.00.

NOVELS

A rare selection of hard American novels, with very explicit photographs.
8 DIFFERENT £5.00.

The complete range of adult products are available at most of the following shops.
Mon-Sat 9.30am-6pm (Fri 8pm)

LONDON (Cen.) 81 Wardour St. Soho W1./1 Brewer St. Soho W.1./4 Tisbury Court. Soho W.1 **(East)** 34 Upton Lane. Forest Gate E.7./228 Green Street E.7 **(Nth.)** 114 Camden Rd. NW1/477 High Rd. Tottenham N.17/184 Eversholt Street. N.1. **(Sth.)** *1539 London Rd. Norbury SW16/ 19 West Hill, Wandsworth SW18/318 Lewisham Rd. SE13/51 Wilton Rd. Victoria SW1 **(West)** 193 Chiswick High Rd. W4 **ALDERSHOT** *266 High St. **BARNSLEY** 8 New St. **BATH** 28 Victoria Bldgs. Lower Bristol Rd. **BEDFORD** 72 Tavistock St. **BEXLEY** *14 Bourne Rd. **BIRKENHEAD** 49 Oxton Rd.**BIRMINGHAM** 487 Stratford Rd. Sparkhill **BLACKBURN** 71 Darwen St. **BLACKPOOL** 311 Church St. **BOLTON** 201 St. Georges Rd. **BOURNEMOUTH** 216 Holdenhurst Rd. **BRADFORD** 147 Manningham La./544 Manchester Rd. **BRIGHTON** 11 Surrey St. **BRISTOL** 76 West St. Old Market/179 Gloucester Rd. Horfield **BURNLEY** 124 Colne Rd. **BURY** 94 Rochdale Rd. **CAMBRIDGE** 38 Chesterton Rd. **CARLISLE** 6 London Rd. **CHATHAM** *18 High St. **CHELMSFORD** *167 Moulsham St. **CHELTENHAM** 395 High St. **CHESTER** 5 Boughton. **CHESTERFIELD** 528 Sheffield Rd. **COLCHESTER** 74 Butt Rd. **COVENTRY** 34 Walsgrave Rd./119 Radford Rd. **CREWE** 74 Edleston Rd. **CROYDON** *109 Church St. **DARLINGTON** 91 Victoria Rd. **DERBY** *61 Osmaston Rd. **DONCASTER** 15 Copley Rd. **EASTBOURNE** 135 Seaside. **EXETER** 133 Fore St. **FOLKESTONE** *105 Dover Rd. **GLOUCESTER** 178 Barton St. **GRIMSBY** *189 Grimsby Rd. **GT. YARMOUTH** 3 Howard St. Nth. **HARTLEPOOL** 253 Raby Rd. **HASTINGS** 149 Queens Rd. **HEMEL HEMPSTEAD** 193 London Rd. **HIGH WYCOMBE** 152 Desborough Rd. **HORNCHURCH** 144 Hornchurch Rd. **HOUNSLOW** 78 Whitton Rd. **HUDDERSFIELD** 70 Bradford Rd. Fartown. **HULL** 263 Hessle Rd./332 Beverley Rd. **IPSWICH** 37 Norwich Rd. **ISLE OF WIGHT** 92 High St. Ryde **KEIGHLEY** 32 South St. **KETTERING** 25 Market St. **KINGS LYNN** 41 Norfolk St. **KINGSTON** 203 Kingston Rd. New Malden **LEEDS** 237 Chapeltown Rd. **LEICESTER** 116 Granby St. **LINCOLN** *68 High St. **LIVERPOOL** 63 Moorfields **LUTON** *74 Wellington St. **MACCLESFIELD** 77 Chestergate **MAIDSTONE** 41 Upper Stone St. **MANCHESTER** 54 Oldham St./105 Princess Rd. Moss Side **MARGATE** 55 Northdown Rd. **MIDDLESBROUGH** 14 Borough Rd. **MORECAMBE** *86 Euston Rd. **NEWCASTLE** *56 Westmoreland Rd. **NORTHAMPTON** 8 Regent St. **NORWICH** 39 St. Augustine's St. **NOTTINGHAM** *18 Carrington St./*213 Mansfield Rd. **OLDHAM** 95 Huddersfield Rd. **OXFORD** 54 Cowley Rd. **PETERBOROUGH** 75 Oundle Rd. **PLYMOUTH** 23 Market Ave. **PORTSMOUTH** 62 Castle Rd. Southsea 60 Kingston Rd. **PRESTON** 442 New Hall La. **READING** 108 Southampton St. **ROCHDALE** 8 Drake St. **ROTHERHAM** *3 Rawmarsh Hill. Parkgate **SALE** 68 Cross St. Gtr. Manchester **SCUNTHORPE** 25 Dunstall St. **SHEFFIELD** 354 Abbeydale Rd./Unit 5.68 Division St. **SHREWSBURY** *40 Wyle Cop **SOUTHAMPTON** 103 St. Mary St. **SOUTHEND** 39 Eastern Esplanade. **SOUTHPORT** 167 Eastbank St. **SOUTH SHIELDS** 120 Ocean Rd. **STOKE** *62 Piccadilly. Hanley/*25 Liverpool Rd. **SUNDERLAND** 20 Stockton Ter. Ryhope Rd. Grangetown/199 High St. West **SWINDON** 7 Devizes Rd. Old Town **TUNBRIDGE WELLS** 25 Vale Rd. **WAKEFIELD** 71 Doncaster Rd. **WALSALL** 67 Stafford St. **WATFORD** 169 St. Albans Rd. **WEST BROMWICH** 19 Bull St. Ringway **WESTON SUPER MARE** 72 Meadow St. **WIGAN** 57 Wigan La. **WOLVERHAMPTON** 17 Broad St. **WORCESTER** 18 Lowesmoor. **WORTHING** 68 Victoria Rd. **WREXHAM** 6 Yorke St. **YORK** 5 Scarcroft Rd. **SCOTLAND—ABERDEEN** 8 Chattan Place **DUNDEE** 114 Strathmartine Rd. **EDINBURGH** 244 Leith Walk/38 Dalry Rd. **GLASGOW (N)** 331 Dumbarton Rd. **(S)** 17 Clarkston Rd. **KILMARNOCK** 24 Portland St. **PAISLEY** 4 Gordon St. ●● **WALES—CARDIFF** 9 Mill La. **NEWPORT** Unit 14, Sovereign Arc. Kingsway Cntre **SWANSEA** 3 Dillwyn St. ●● **N. IRELAND—BELFAST** 31 Gresham St. ● *Licenced by appropriate Local Authorities.

TOBYWARD LTD

COUPON

Just list the items you require and allow 14 days if paying by cheque. All goods are sent under plain cover.
I enclose cheque/PO for £_____

NAME_____
ADDRESS_____

I am aware of the nature of these products and agree not to show them to minors Signed._____

SVEN BOOKS (DEPT C I), 228 GREEN ST, FOREST GATE, LONDON E7.

Virginia

Photographs by Rupert Daines

spring court

spring court

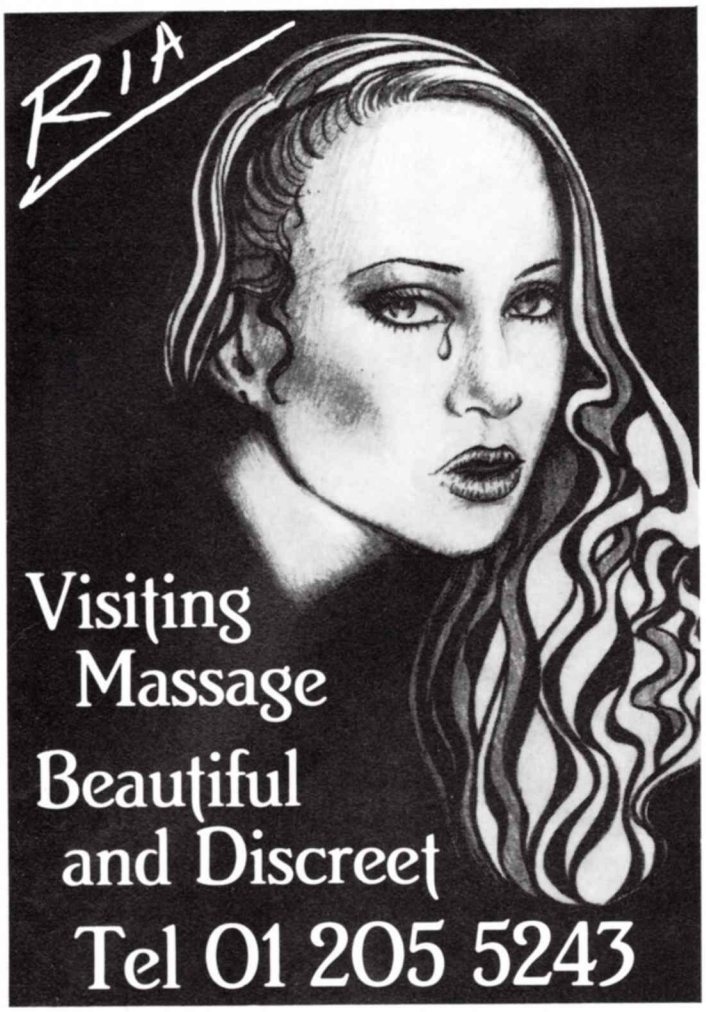

Phone today
01-486 8867

Dear Sir,
You deserve a treat.
In the comfort of your hotel or home, enjoy a massage by an attractive, qualified lady from an international selection.

If you are in London or near Heathrow and Gatwick airports, just make a phone call.

Ring now. Ring anytime.
Ring **01-486 8867**

Yours sincerely,

24-Hour
Visiting Massage Service
RSVP

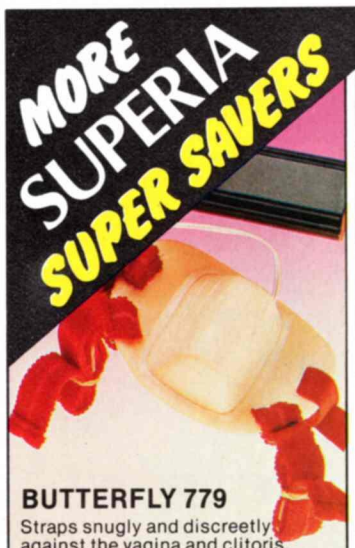

BUTTERFLY 779
Straps snugly and discreetly against the vagina and clitoris. This special vibrator for the adventurous will excite you wherever you are whenever you want it, giving more moments of extasy than you've ever dreamed of. **£6·95**

VIBRATING VAGINA 219

A super stimulatory device for the single male. The built in motor causes the latex body to pulsate intensively, transferring the vibrations to the inserted penis in a highly erotic way – leading to a very satisfactory climax. Complete with sensitising lubricant. **£14.95**

EXCITORS

Slim-Stim 111
A slimmer head for even more exciting approaches anywhere. Everybody loves its sleek vibrations. **£3.50**

Multi-Speed 114
A quality massager with built in control to vary the speed and intensity of its vibrations from the lowest purr to the fastest buzz. **£4.50**

Monster Multi-Speed 121
A full 10" for kingsize excitement. This luxury model has a simulated leather handgrip and variable speed control. **£5.75**

De Luxe Monster 128
With black hand grip and sensuous gold head, this de luxe version of the Monster Multi-Speed is the ultimate status symbol. **£6.75**

Stimulant 138
This is the 'de luxe' version of the standard 7" vibrator. Of quality construction, it is both quiet and powerful in use. **£4.25**

Mini-Stim 142
A miniature of the best selling 'Stimulant' — its slender 5" length is ideal to carry in purse or pocket. **£2.50**

143
Complete with sleeve kit **£4.25**

CLIMACTOR 247

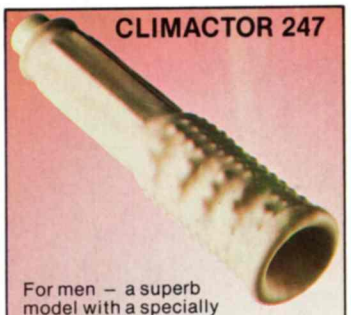

For men – a superb model with a specially sculptured soft interior 'screw' profile for an extra turn-on. It also has its own integral vibrator for powerful stimulation. **£9.95**

FRENCH TICKLERS 601/602
Women love these erotic sheaths. The added profiles of soft latex help to heighten the sensitivity of the vaginal tract. Eight different shapes — all reusable.
601 Four different £2.50
602 ALL EIGHT for £3.95

PHEROMONE X FOR MEN 432

Attracts women without them being aware of it.
Get to first base every time with the undetectable female attractant PHEROMONE X – the scent that sexually attracts women without them even being aware of it. Less than 10% of men have a high natural pheromone level. For the rest the mating game has always been hard work – until now. Now PHEROMONE X is available to men in a handy aerosol container – enough to last months. **£11·50**

Plus FREE 152 page book 'How To Be An Erotic Man'

SUPERIA SUPPLIES, PO Box 424, HOVE, East Sussex BN3 1EU
Registered in England 1697892 Trade enquiries invited.

I am over 18. Please rush me the following items, post free, under plain cover.
I enclose PO/cheque for £ ..... *
Write code number in box

Name .....
Address .....
.....
.....

*Foreign orders welcome – please add 20% for overseas Postage costs. Full catalogue of marital aids included with all orders (or send stamp).

SUPERIA SUPPLIES (C1), PO Box 424, HOVE, East Sussex BN3 1EU

Take Marilyn Chambers to bed for £6.95

FIRST TIME IMPORTS – Never before seen in the UK

SEE ORDER COUPON FOR EVEN LOWER PRICES!

four more sex guides to keep you there all week £3.95 each

WARNING These books are extremely explicit. If viewing totally uncensored sexual acts in close-up could offend or disturb you, please do not order.

£10 FREE GIFT Make any purchase of £5 or more and receive £10 free gift of magazines

WHEN YOU – CALL IN PERSON. Product availability may vary shop by shop. All products though may be ordered mail order.

SENSUAL SECRETS – AX/1 LARGE FORMAT ~~£9.95~~ £6.95

SEX CHARGED ACTION

Marilyn Chambers, America's First lady of porn shows how and why she likes it. She's featured in action in every one of the 300 plus sex charged colour photographs, including 100 full plate.

Perfect art paper reproduction enhances very 'close-up' photography.

INCLUDES DETAILS OF:
● Masturbation ● Fellatio ● Cunnilingus ● Aphrodisiacs ● Impotence ● Transvestism ● Orgasmic Aids ● Ben-Was ● Erogenous Zones ● Sex Toys ● Penis Enlargement ● Smells ● Pornography ● Costume Sex ● Lesbianism ● Starting Orgies ● Homosexuality ● Swapping ● Frottage ● Multiple Orgasms ● The Labia ● Clitoral Massage and much more!

JOYS OF MASTURBATION CX/3

– FEATURES USE OF DILDOS ~~£6.95~~ £3.95

Everybodys doing it, enjoying it, girls and guys, couples and groups. Shows you how to improve your masturbating techniques in the most exciting ways. Includes the full use of dildos and specially shaped prosthetics.
An incredible 280 explicit photographs with lots of whole page colour.

SEX STARS FAVOURITE POSITIONS – DX/4

DOING IT THEIR WAY! ~~£6.95~~ £3.95

Starring John Holmes, Georgina Spelvin, Serena, Leslie Dovee, James Gillis and many others gives this guide some of the most explosive raw action ever. 150 pages long and over 250 penetrating photographs of your favourite porno stars in mono and colour.

INTERCOURSE ILLUSTRATED EX/5

ALL POSITIONS SHOWN – LARGE FORMAT ~~£6.95~~ £3.95

Learn how to make the most of your favourite positions, guided by precise descriptions and over 200 clinically detailed photographs that fully expose the human body. Includes pulsating close-up genital shots.

ILLUSTRATED ENCYCLOPEDIA SEXUALIS – GX/7 LARGE FORMAT

ILLUSTRATES EVERY KNOWN SEX ACT ~~£6.95~~ £3.95

Want to know all about sex? Then this revealing, startling book is for you. It describes in raw, earthy words and raunchy, stark pictures every known sexual activity and attitude.
Vivid whole page colour; nearly 300 sharp, clear pics; brings it all to life in 150 + pages of super-colour art paper.

ADULT SHOPS Mon-Sat 9.30am-6pm (Fri 8pm)

LONDON (Cen.) 81 Wardour St. Soho W1./1 Brewer St. Soho W.1./4 Tisbury Court, Soho W.1 **(East)** 34 Upton Lane, Forest Gate E.7./228 Green Street E.7 **(Nth.)** 114 Camden Rd. NW1/477 High Rd. Tottenham N.17/184 Eversholt Street, N.1. **(Sth.)** *1539 London Rd. Norbury SW16/ 19 West Hill, Wandsworth SW18/318 Lewisham Rd. SE13/51 Wilton Rd. Victoria SW1 **(West)** 193 Chiswick High Rd. W4 **ALDERSHOT** *266 High St. **BARNSLEY** 8 New St. **BATH** 28 Victoria Bldgs. Lower Bristol Rd. **BEDFORD** 72 Tavistock St. **BEXLEY** *14 Bourne Rd. **BIRKENHEAD** 49 Oxton Rd. **BIRMINGHAM** 487 Stratford Rd. Sparkhill **BLACKBURN** 71 Darwen St. **BLACKPOOL** 311 Church St. **BOLTON** 201 St. Georges Rd. **BOURNEMOUTH** 216 Holdenhurst Rd. **BRADFORD** 147 Manningham La./544 Manchester Rd. **BRIGHTON** 11 Surrey St. **BRISTOL** 76 West St. Old Market/179 Gloucester Rd. Horfield **BURNLEY** 124 Colne Rd. **BURY** 94 Rochdale Rd. **CAMBRIDGE** 38 Chesterton Rd. **CARLISLE** 6 London Rd. **CHATHAM** *18 High St. **CHELMSFORD** *167 Moulsham St. **CHELTENHAM** 395 High St. **CHESTER** 5 Boughton. **CHESTERFIELD** 528 Sheffield Rd. **COLCHESTER** 74 Butt Rd. **COVENTRY** 34 Walsgrave Rd./119 Radford Rd. **CREWE** 74 Edleston Rd. **CROYDON** *109 Church St. **DARLINGTON** 91 Victoria Rd. **DERBY** *61 Osmaston Rd. **DONCASTER** 15 Copley Rd. **EASTBOURNE** 135 Seaside. **EXETER** 133 Fore St. **FOLKESTONE** *105 Dover Rd. **GLOUCESTER** 178 Barton St. **GRIMSBY** *189 Grimsby Rd. **GT. YARMOUTH** 3 Howard St. Nth. **HARTLEPOOL** 253 Raby Rd. **HASTINGS** 149 Queens Rd. **HEMEL HEMPSTEAD** 193 London Rd. **HIGH WYCOMBE** 152 Desborough Rd. **HORNCHURCH** 144 Hornchurch Rd. **HOUNSLOW** 78 Whitton Rd. **HUDDERSFIELD** 70 Bradford Rd. Fartown. **HULL** 263 Hessle Rd./332 Beverley Rd. **IPSWICH** 37 Norwich Rd. **ISLE OF WIGHT** 92 High St. Ryde **KEIGHLEY** 32 South St. **KETTERING** 25 Market St. **KINGS LYNN** 41 Norfolk St. **KINGSTON** 203 Kingston Rd, New Malden **LEEDS** 237 Chapeltown Rd. **LEICESTER** 116 Granby St. **LINCOLN** *68 High St. **LIVERPOOL** 63 Moorfields **LUTON** *74 Wellington St. **MACCLESFIELD** 77 Chestergate **MAIDSTONE** 41 Upper Stone St. **MANCHESTER** 54 Oldham St./ 105 Princess Rd. Moss Side **MARGATE** 55 Northdown Rd. **MIDDLESBROUGH** 14 Borough Rd. **MORECAMBE** *86 Euston Rd. **NEWCASTLE** *56 Westmoreland Rd. **NORTHAMPTON** 8 Regent St. **NORWICH** 39 St. Augustine's St. **NOTTINGHAM** *18 Carrington St./*213 Mansfield Rd. **OLDHAM** 95 Huddersfield Rd. **OXFORD** 54 Cowley Rd. **PETERBOROUGH** 75 Oundle Rd. **PLYMOUTH** 23 Market Ave. **PORTSMOUTH** 62 Castle Rd. Southsea 60 Kingston Rd. **PRESTON** 442 New Hall La. **READING** 108 Southampton St. **ROCHDALE** 8 Drake St. **ROTHERHAM** *3 Rawmarsh Hill, Parkgate **SALE** 68 Cross St. Gtr. Manchester **SCUNTHORPE** 25 Dunstall St. **SHEFFIELD** 354 Abbeydale Rd./Unit 5,68 Division St. **SHREWSBURY** *40 Wyle Cop **SOUTHAMPTON** 103 St. Mary St. **SOUTHEND** 39 Eastern Esplanade. **SOUTHPORT** 167 Eastbank St. **SOUTH SHIELDS** 120 Ocean Rd. **STOKE** *62 Piccadilly, Hanley/*25 Liverpool Rd. **SUNDERLAND** 20 Stockton Ter. Ryhope Rd. Grangetown/199 High St. West **SWINDON** 7 Devizes Rd. Old Town **TUNBRIDGE WELLS** 25 Vale Rd. **WAKEFIELD** 71 Doncaster Rd. **WALSALL** 67 Stafford St. **WATFORD** 169 St. Albans Rd. **WEST BROMWICH** 19 Bull St. Ringway **WESTON SUPER MARE** 72 Meadow St. **WIGAN** 57 Wigan La. **WOLVERHAMPTON** 17 Broad St. **WORCESTER** 18 Lowesmoor. **WORTHING** 68 Victoria Rd. **WREXHAM** 6 Yorke St. **YORK** 5 Scarcroft Rd. **SCOTLAND** – **ABERDEEN** 8 Chattan Place **DUNDEE** 114 Strathmartine Rd. **EDINBURGH** 244 Leith Walk/38 Dalry Rd. **GLASGOW (N)** 331 Dumbarton Rd. **(S)** 17 Clarkston Rd. **KILMARNOCK** 24 Portland St. **PAISLEY** 4 Gordon St. **●● WALES – CARDIFF** 9 Mill La. **NEWPORT** Unit 14. Sovereign Arc. Kingsway Cntre **SWANSEA** 3 Dillwyn St. **●● N. IRELAND – BELFAST** 31 Gresham St. ● *Licenced by appropriate Local Authorities.

MAIL ORDER COUPON

Please send me the book(s) indicated. I enclose £.....
If paying by cheque add your address to reverse.

- ☐ AX/1 £6.95
- ☐ AX/1 plus two others £12 (tick boxes)
- ☐ AX/1 plus other 4 titles £17
- ☐ CX/3 ☐ DX/4 ☐ EX/5 ☐ GX/7 at £3.95 each
- ☐ CX/3 – DX/4 – EX/5 – GX/7 – 4 titles only £12

I am aware of the books contents and I agree not to show them to minors. I am over 18. Signed.....

NAME _____

ADDRESS _____

_____

EDUCATIONAL BOOKS OFFER (Dept CI)
228 GREEN ST, FOREST GATE, LONDON E7

TOBWARD LTD

club CLASSIFIED

2— BOOKS/ MAGAZINES

H.C. mags, Videos, Films, Mags, samples £2.00; Films. £15.00; Video. £25.00. Every subject available. Intertel, postbox 21887, 3001 SW, Rotterdam.

YORK adult video books, magazines. Callers welcome. Blue Star 93, Nunnery Lane, York. S.A.E. for lists. (Open 6 days – late night Thu & Fri till 7pm) closed Mondays.

3— CLOTHING

ROSALIND WOODS
SUPER FEMININE LINGERIE
(The only thing we ever ripped off was our knickers).

For reliability, quick service, great value,
Send today for my **fully descriptive colour photo catalogue** of **ladies underwear** and **funwear, ladies wigs and superb lingerie** and **underwear photograph sets.**

Included in my range are:–
Soft silky knickers, frilly scarlet can can knickers and matching full circle **frilly can can petticoat, french knickers, camiknickers, school knickers and bloomers, directoire knickers, traditional gymslips, french maid dresses** complete with **satin pinafore.**
(Big girls. Try our "made to measure" Gymslip and maid's dress service).

Photographs.
Wide range of sets all in full colour.
Subjects include.
Lingerie, stockings, schoolwear, french maid, directoire knickers, and a **riot** of **upskirt showing** our **frilly slips, knickers** and **stockings.**

Video (direct). £26 each (Includes p&p and catalogue of underwear)
(1) **Directoire knickers** and **underwear**
(2) **The French Maid** and **Madame's Exotic Lingerie.**
please state **VHS** or **BETA.**
(refund on tapes returned within specified period).

Send £2.50 for **Colour lingerie catalogue + sample set** of **30 full colour lingerie and glamour photographs + details of all my other unique photo sets** to:–
Rosalind Woods,
Dept E18, **236b Park Lane,**
Poynton, Stockport, SK12, 1RL.

Leather Mistress (Dept. 2)
Unit 18, Roman Way, Coleshill, Birmingham B46 1RL.
Video tape available @ £29.95
Return ad to qualify for offer.

5— DATING SERVICES

VENUS Bureau. A unique register for singles and couples. Absolute discretion assured. Dorking (0306) 731084.

INTRODUCTIONS! Marvellous lists!! S.a.e. Correspondence (1) Club, London W8 6EJK.

BEAUTIFUL GIRLS
FROM ALL CONTINENTS
want
CORRESPONDENCE, FRIENDSHIP, MARRIAGE.
★ *Sample photos free* ★
HERMES-VERLAG, BOX 110660/A, BERLIN 11, W. GERMANY.

6— ESCORTS

YOUNG lady offers to escort gentlemen over 35 years old. Tel: Bristol 508900.

LIB LTD. Escorts, guys, girls, T.V.s, 24 hours. Tel: 01-582-0880. Credit cards accepted.

FRIENDLY escort service for discerning, business gentlemen offered by mature, buxom lady. East Sussex. S.A.E., please to Box 060055

7— FILMS/ VIDEO

H.C. MAGAZINES
Video and Films
Sample £2.00
Films £15.00
video £25.00
Every subject available
TOP INTERNATIONAL
P.O. Box 63133, 3002, JC Rotterdam, Holland

BONDAGE CLASSICS
VIDEOS
Produced by H.O.M., CENTURIAN C.P., F.D. AND T.V.
** V.H.S OR BETA **
send large s.a.e. to:–
BOX 070056
(REF: DEPT C)

H.C. mags, Videos, Films, Mags, samples £2.00; Films. £15.00; Video. £25.00. Every subject available. Intertel, Postbox 21887, 3001 SW, Rotterdam.

SCANDINAVIAN, V.H.S. videos. Eight titles. Colour climax, Danish erotica etc. Job in Far East forces sale. Bargain £95.00 the lot. Box 070069.

PRIVATE collection extremely adult video's. Cheap sale. (Betamax). Box 070070.

SCANDINAVIAN adult videos, details send £1.00. Box 070071

PRIVATE collector requires hard core Beta videos all subjects. Full details. Price required. Etc. Box 561428.

8— MARITAL AIDS

FREE vibrator with 40 page sex aids catalogue £3.00. Bondage catalogue: 100% leather. (Whips, harnesses, slave collars) etc. £2.00 (refundable.) 32 page glamourwear catalogue plus free open-crotch briefs £2.00. Miss Allen, 110 Medway Road, Ferndown, Dorset.

BONDAGE
6 New Titles!
available now on Video from
Bizarre
the greatest name in
Fetish Films
Send 25p for Illustrated Colour Leaflet and judge for yourself!
Leisuremail
(CI) 69 Long Lane, London EC1A 9EJ

durex An Extra Dozen **FREE**

DUREX GOSSAMER	48 price	£8.64
DUREX FETHERLITE	48 price	£8.96
DUREX FIESTA	48 price	£8.96
DUREX EXTRASAFE	48 price	£9.28
DUREX EXCITA	48 price	£12.00

60 Durex for the price of 48!
(Smaller quantities at pro-rata rate)
SPECIAL OFFER– **1 dozen each of above varieties for only £10.00!**
Post Free; Plain Wrapper; By Return
LLOYDS (Portsmouth) LTD.
51 Albert Rd., Southsea PO5 2ST.

See your penis GROW!
Yes you can watch your penis grow when you use our new developer pack. You will get:-
1/ A high quality dependable clear perspex developer – you can actually see it grow.
2/ A newly formulated cream that assists development.
3/ A new sex book devoted to giving you a bigger penis. Simple to follow and clearly illustrated to excite and aid development
SPECIAL OFFER
This special kit designed to help you develop a bigger penis can cost upward of £25.
OUR PRICE TO YOU
JUST £14.95
Mailaids **Dept CI**
P.O. Box 55, London E7.

"At last a brochure designed to help equate the physical problems encountered in marriage."
Write or call for our 40 page colour catalogue. Plus **Free Vibrator!**
Send only **£3.00.** (Refundable)
FREE ★★★★ VIBRATOR!!
FACTORY & PARTY PLAN AGENTS REQ.
HOUSE OF PAN 206
Unit 18, Roman Way, Coleshill, Birmingham B46 1RL.

10— MASSAGE

CALL Sally for an unforgettable massage in comfort and privacy. Phone: 01-245 0071.

LUXURIOUS massage, special services. Claire. 01-499 7615

NEAT, sweet, absolutely discreet! Therapist pampers mature gentlemen. Kensington. Weekday afternoons. S.a.e. guarantees reply. (Optional photo £1). Box no. 100253.

ELAINE for a relaxing massage. 10a.m. – 9p.m. City area 01-739 8572.

CUMBRIA, sensual massage for ladies and gents by discreet masseuse and masseur. Box no. 100254.

EXCLUSIVE massage by Sue. Tel. Brighton 726410.

MASSAGE by Tracy. North West. Tel. 0772 323779.

MASSAGE in comfortable surrounds. Tel. Brighton 609977.

BODYTALK specialist, luscious blonde. 061-434 7864.

MAXINE
BLACK AND BEAUTIFUL
MASSEUSE
SENSATION SPECIALIST
FOR APPOINTMENT RING
01-637 9532
OR
01-637 8024

GEMINI
CARING GENTLE MASSAGE
★Luxury apartment★
(Ring)
01-262 8572
(near Baker Street)
Between 12 noon till 9pm

MAGIC TOUCH
01-748 5569
WINNING WAYS...

LADIES visiting male masseur, West London/Home Counties. Box 100255.

LISA'S, for that special touch. Tel: Brighton 204379.

MERCEDES
LONDON'S BEST MASSAGE
EXCLUSIVE SURROUNDINGS
Telephone 01-258 0327

Every single time means once forever.
For a gentle oriental touch, like fresh morning dew, ring 01-435 3429

EROTIQUE
MASSAGE FOR CONNOISSEURS
11AM TO 7PM
(PHONE)
01-723 9305

LOVELY YOUNG MASSEUSE
Amanda
beautifully soothing relaxation in private luxurious central suite
01-828 8508

RELAXING massage for exclusive, sophisticated gents. Appointment only. Ring Nadia on: 061-434 5389.

club CLASSIFIED

SWEDISH massage, experienced young masseuse, Brighton 605983

YOUNG beautiful blonde to massage your cares away. Luxurious apartment in central London. Phone 723 6508 for appointment.

EXCLUSIVE massage by Sheena. Tel. Brighton 564511.

SENSUAL massage for gentlemen. Weekdays (11am-6pm). Janine. Luton. Tel. 0582 28211.

LONDON'S BEST MASSAGE & SAUNA
Near City and West End
Exclusive, Luxurious, Private Suites. Full Facilities, Free Drinks
For Discerning Gents
TIARA: 01-278 6757
11am – late (daily)

11— MODELS ART/PHOTO

AMATEUR photographer (Guildford) requires young models. Experience unnecessary. Box 110107.

PENNY, beautiful blonde with stunning 38/26/36 figure, will pose nude/glamour in her comfortable home. Very good wardrobe. Please send s.a.e. plus £1 for samples. N. Notts/S. Yorks/E. Midlands. Box 110108.

12— PHOTO (GLAMOUR)

ADULT photographs, s.a.e. list G.R.G. (C) Photography. P.O. Box 10, Portishead, Bristol BS20 8DS.

JAYNE'S pose-to-order service. Send £1.00 for details/sample. Box 120116.

SCHOOLGIRL CONNOISSEURS
WHERE OTHERS TRY . . .
. . . WE SUCCEED

- Your first package shows young Fiona shyly removing her uniform plus offers you won't believe. Also included: **Free** samples of the younger Stephanie, Tracy and Sally, with details of quality, original photosets of these really young girls in their uniforms, sexy undies, B/C/P., sexy shorts, sensuous duos, brief bikinis, bathroom pleasures and W.S.
- Also available: **explicit, audio cassettes and videos** featuring our young lovelies. Your ultimate experience starts now! Your first package, just £4.00 to:

KELLY CHRISTIAN (C)
P.O. Box 43,
Gloucester GL3 2TD.
Overseas orders add 10%
Applicants must be 18 + yrs. old.

PHOTOGRAPHS BY MAXZINE
ADULT PHOTOGRAPHS

***Young Janie uniform special**	**£2**
***Older (44) mature woman**	**£2**
***Busty bonanza**	**£2**
***Seductive nudes**	**£2**
***Candid black stockings**	**£2**
***Assorted knicker shots**	**£2**

All exclusively photographed, fully uncensored by MAXZINE s.a.e for lists.
MISS C. MAXZINE,
PO BOX 2, DEREHAM, NORFOLK, NU20 3RS

GLAMOUR PHOTOS
UP THE MINI SKIRT,
SCHOOLGIRL,
SEXY NIGHTIES,
STRIPTEASE,
STOCKINGS,
NUDES,

M.L. STUDIOS
(Dept C)
11 Broodmead Rd.,
Folkestone,
Kent.
£3 Per Set
OR
£1 samples
GIRLY VIDEOS
Send £15 for sample (VHS) video tape (30 mins) of 6 gorgeous girls!

FREE! Free! Free! Are you a lover of colossal boobs? Then our private newsletter is just for you! Send s.a.e. to I.J. Promotions, 20b Clewer Fields, Windsor, Berks. Today!

13— SERVICES

RENT-a-mailbox! Completely confidential mailing address available now! Phone 01-253 1236.

FANTASY letters/photos from versatile, young lady. Please send £5.00/S.a.e. with request. Box 130115.

DREAMLINE: fantasy phone calls. Send details with £5.00, to Vanessa. Box 130106.

ATTRACTIVE, sexy housewife wants to write to you about her many, bizarre sexual adventures. Send £5.00 for your first letter and a a pair of my, unwashed erotic knickers plus details of my other sexy adventures. Love. Pauline Box 130109.

WORN, school knickers, complete with woven name of wearer. £2.00, brings photo/details (deductable). Box 130110.

JAYNE (blonde) arousing photoset £6. With my sexy pillow talk cassette, £15. Or cassette specially for you (send details) £30. Entertainment Enterprises, Box 92, London WC1N 1DL

MANCHESTER and surrounds, friendly and discreet video services. Box 130123.

NOTICE
Regarding advertisements which state payment required for goods or services.
ALWAYS send either postal orders or cheques.
NEVER send cash.

SEXY young housewife has used panties. Send £3.00. Box 130129.

COLUMN HEADINGS AVAILABLE FOR CLASSIFIEDS

- ★ ACCOMMODATION
- ★ BOOKS /MAGAZINES
- ★ CLOTHING
- ★ CLUBS
- ★ DATING SERVICES
- ★ ESCORTS
- ★ FILMS/VIDEO
- ★ MARITAL AIDS
- ★ MARRIAGE BUREAUX
- ★ MASSAGE
- ★ MODELS Art-Photo)
- ★ PHOTO (Glamour)
- ★ SERVICES
- ★ PHOTOGRAPHIC
- ★ SHOWS
- ★ TRAVEL
- ★ PERSONAL

If you require another heading, please mark it clearly on the order coupon.

56— PERSONAL

GOOD looking male 33 will do anything for a motherly, mature lady. I am yours to command. I can fulfil your wildest fantasies. Sussex. Box 561431.

CONFIDENTIAL video films made professionally. Box 561445.

JERSEY holiday. Male seeks female, 16 plus. Box 561446.

ATTRACTIVE young lady wanted for amateur photographer. Well paid. 20-35. Must be clean. Photo/phone, East Midland/East Anglia. Box 561447.

LONDON area: male 23, virgin, seeks tuition from mature lady. Box 561448.

WILLIAM seeks boy penfriends. Box 561454.

GLASGOW male 23, seeks older women for mutual fun. Photo appreciated. A.l.a. Box 561457.

SINGLE male, 21, intelligent, articulate, ex-university student. 6' 4", very slim wishes to meet ladies for tuition. No colour, age, or national preferences. Utter confidentiality assured. Photo please. Greater Manchester area. Box 561456.

IMAGINATIVE person (m/f) required to correct attractive, demanding but sometimes intransigent wife (35). London/Midlands. Proposals. Box 561451.

NORTHERN Ireland mature gentleman seeks kind considerate lady for sex encounters. Age and status not important. Will visit. Box 561440.

BEAUTIFUL bi-sexual girl/woman sought by attractive batchelor (39) as regular mate, for fun excitement and adventures. No hang ups or hassles, own business, luxury home Midlands, but have fast car will travel. Photo please. Mine by return. Box 561442.

NORTHWOOD Middlesex male 32, happily married. 6' 2", nice looking, slim, well endowed, seeks housewife or single lady. Discretion assured. No involvement. Non-day worker. Box 561435.

SURREY/London: inexperienced male, 29 seeks female 25-45 for tuition. Your place, photo appreciated. no professionals. Box 561465.

LADY (23) 38-23-36 seeks gents for pleasure. Anything goes! Anywhere. Box 561464.

SEXY young wife, bored, seeks couple for threesomes, must be clean and very discreet, first advert, can accommodate/travel. Undraped photos returned with mine? Anywhere. Box 561459.

MATURE male, seeks female correspondence, anywhere. Everything goes. Uninhibited. Discretion assured. Box 561421.

MALE 51 seeks mature ladies for mutual pleasure. Ulster. A.l.a. Box 561432.

HORNY soldier (20) wants sexy letters from horny lady plus photos. Will answer them all. Box 561433.

ATTRACTIVE young man 25, seeks girl 16-40 for sexy fun. My place or yours, day or night. Essex. Box 561462.

CENTRAL London young athletic male willing to serve anyone. Box 561444.

ANYWHERE: Male, 22, seeks dominant, 25/35, female. Box 561415.

HAMPSHIRE/South: Couple, 31m/22f, interested in voyeurism/exhibitionism, seek similar couples. Photos, please. Box 561416.

N. YORKSHIRE area: Ladies, 45 and over for sexy fun. I like sexy underwear, stockings, etc., and will try most things. I am 24. Photo, if possible. Box 561417.

WATFORD/Herts area: Daddie's girl, 18-24, wanted by gentleman, mid-30s. Permanent relationship only. Box 561418.

RANDY, attractive housewife, AC/DC, seeks correspondence with generous males/females. Box 561419.

LONDON: Male, 18, seeks female(s)/couples, any age/race, for threesomes. Anything goes. A.L.A. Box 561420.

COUPLE late 20's seek singles/couples, photo/phone, discretion, Midlands. Box 561452.

WOMEN required for amateur adult video. S.a.e. photo. Genuine. Box 561450.

LONELY widower, sixties, 'O' Lover, seeks understanding woman, fullest discretion. Own home. Complete privacy. Car. Anywhere. Box 561422.

DEADLINES
for classified ads
6th of EACH MONTH
for
1 MONTH AFTER
Example:
March
6th April '84
for Vol. 13 No. 5
Published May

SECRET EYE
See through locked doors, walls or ceilings. Sent under plain cover. Send just £3 inclusive to:
What's On
17, Whitby Road
Ellesmere Port, I65 8AA
Cheshire

ADVERTISEMENT CHARGES

1 Per word (Individual)

	Men Only	Club International	Escort	Razzle
	£1.00	75p	75p	50p

or in *all 4* magazines = 50p *per word* for each magazine = £2.00 per word

2 *Bordered Ads* (Individual)

Men Only	Club International	Escort	Razzle
£60.00	£45.00	£45.00	£30.00

Minimum size
3x1 (example)
To use an ad this size would cost as shown opposite

OR
in all 4 magazines
= *£30.00 per ad* for *each* magazine
= *£120.00* for 4 ads.

3 *Box Numbers*: £2.50 *Extra*
Any advertiser may use our confidential box number service, but *ALL* 'Personal' ads *MUST* carry one. This extra charge is made to include our swift postage/packaging service to advertisers. No charge is made to readers sending replies. Advertisers using *ALL 4* magazines with an *identical ad*, pay £2.50 *only* for the service.

4 *Advertisers* are, therefore, invited to use our magazines either individually or – at a generous discount – all 4 together each month. The discount only applies for the use of 4 magazines.

5 *If you have* any questions on costs, variation in ad sizes, use of artwork, deadlines, further discounts, multiple bookings, advertising agency discounts, then ring 01-734 9191, we will be pleased to assist you.

6 *Please read* carefully and use the classified advertisement application coupon

LONDON GIRLS

GO ANYWHERE
24 HOUR
VISITING MASSAGE
01-402 6207

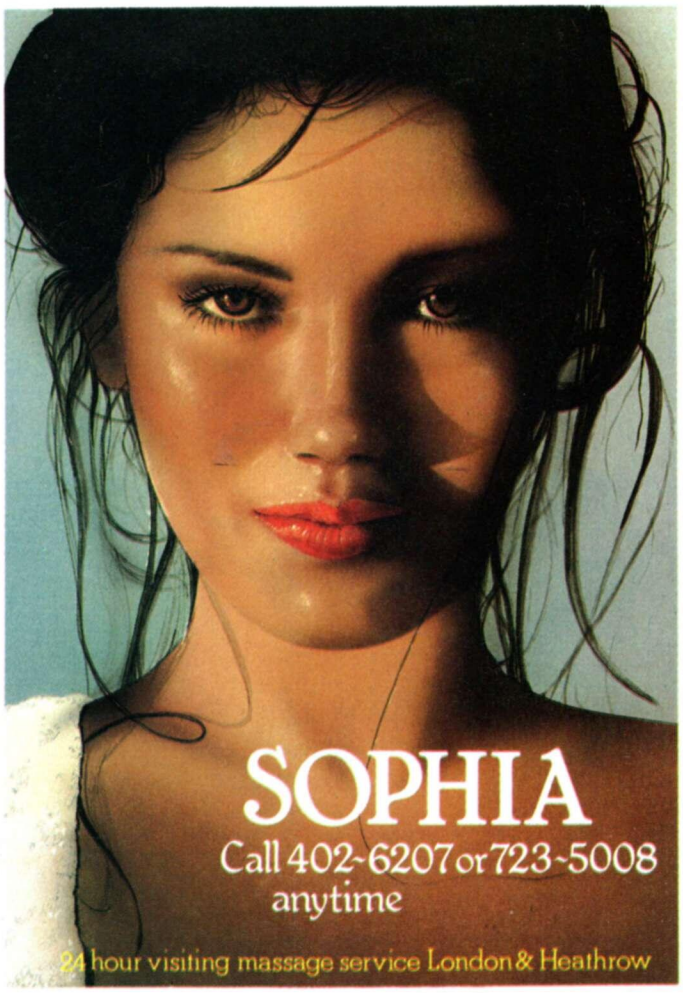

CLASSIFIED COUPON ☐ MEN ONLY ☐ CLUB INTERNATIONAL ☐ ESCORT ☐ RAZZLE

HOW TO ADVERTISE

1 Tick ☑ (above) the magazine(s) in which your ad is to appear.
2 Write your ad clearly, in block capitals please, in the boxes provided below, one word each box.
3 Write column heading you require ('Personal', 'Massage', etc.) in space provided.*
4 Your full name, address (and telephone number, if available) *must* be supplied below.
5 *All* 'Personal' ads *must* have a box number – charge: £2.50 *extra*.
6 *All* ads must be prepaid by cheque or Postal Order (no cash please) and made payable to *(PAUL RAYMOND PUBLICATIONS LTD.)*
7 Cut out coupon and send with cheques/P.O.'s to address opposite.

COSTS

SEE "ADVERTISEMENT CHARGES" panel

HOW TO REPLY (BOX NUMBERS)

1 Place each reply in a separate, sealed envelope.
2 Write relevant box number on top/right corner (no stamps required).
3 Put all replies in a larger envelope and send to address below.
4 *Note:* There is no additional charge to readers who reply to box numbers.

ADDRESS FOR ALL CORRESPONDENCE
'CLASSIFIED'
PAUL RAYMOND PUBLICATIONS LTD.,
2, ARCHER STREET, LONDON W1V 7HE.

PLEASE NOTE

1 Stating age, sex and the area in which you live in your advertisement, *increases* the likelihood of good response. The decision is, of course, up to you.

2 Readers are reminded that they reply to classified ads at their own risk. When sending returnable material, it is suggested that they enclose a stamped addressed envelope to facilitate the process. Advertisers who receive such material are asked to ensure its return. The editor regrets that we are unable to enter any correspondence regarding box number replies.

3 We reserve the right to refuse or amend any advertisement at our sole discretion and without explanation. In cases of refusal, money paid will be refunded.

NAME _____

ADDRESS _____

_____ TEL. NO. _____

I enclose £ _____ for _____ months SIGNED _____

One word in each space BLOCK CAPITALS PLEASE. *COLUMN HEADING _____

Dawn
Londons Visiting
Massage
We Await Your Call
01-202 7737

Elena
Visiting Massage
by Young Attractive
Masseuses
phone 01 202 4363
Any time

SOLITAIRE
AN EXCEPTIONAL SERVICE
VISITING MASSAGE
LONDON & HEATHROW—24 hr SERVICE
Tel. 01-723 5008

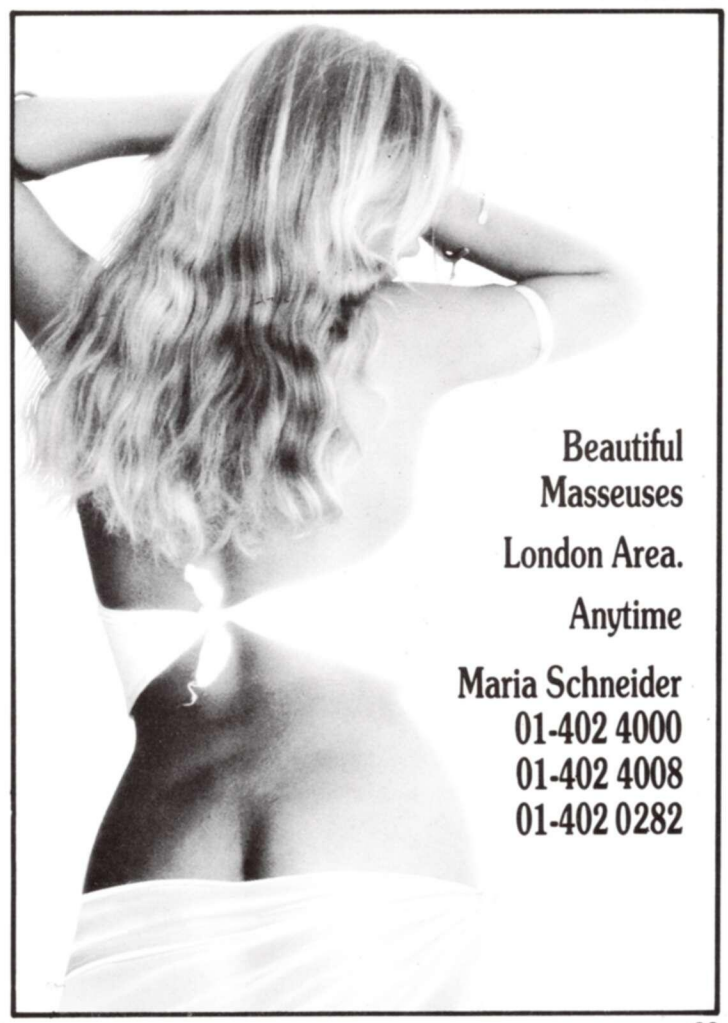

Flash Black

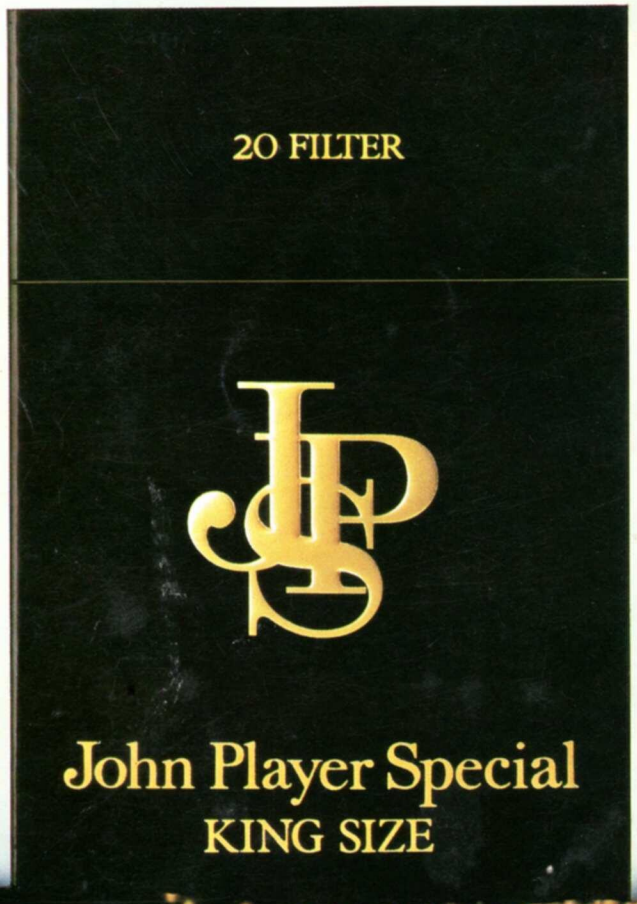

JPS8AC1

MIDDLE TAR As defined by H. M. Government
DANGER: Government Health WARNING:
CIGARETTES CAN SERIOUSLY DAMAGE YOUR HEALTH